The Irish Times.

CITY EDITION

PRICE TWOPENCE. DUBLIN, THURSDAY, JULY 4, 1940. VOL. LXXXII. NO. 25,890.

LEABHARLANN NAISIUNTA NA hÉIREANN — NATIONAL LIBRARY OF IRELAND — 4 JUL 1940

BROADCASTING—PAGE 4

COCOA LOOSE
Per 8d. lb.
Per 2d. Qr. lb.
Postage on 3-lbs. 8d.
FINDLATERS
DUBLIN

WATSON'S NICOTINE SOAP
DESTROYS GREEN FLY, BLACK FLY and all FLY PESTS on ROSE TREES, FRUIT TREES, etc.
SIMPLE SAFE EFFECTIVE
PINT 2/-, QUART 3/6, ½ GALLON 6/6
WATSON'S PHARMACY
61 SOUTH GREAT GEORGE'S STREET, DUBLIN.
Proprietors: Hayes, Conyngham & Robinson, Ltd.

KELLETTS SALE
offers hosts of money-saving opportunities in every department.
BUY NOW & SAVE.
KELLETTS GEORGE'S ST. DUBLIN

Births, Marriages and Deaths (which in all cases must be authenticated), 3 lines, 2/6; each additional line, 1/0.

Irish Times 'Phone Numbers—Dublin (31 Westmoreland Street)—76555; Cork (15 Cook Street)—1506; Limerick (6 William Street)—472; Belfast (58 Donegall Street)—21787; London (59 Fleet Street)—Central 4350.

KILLED ON ACTIVE SERVICE WITH HIS BRITANNIC MAJESTY'S FORCES.

ORR—June 29, 1940, at Llandudno, Major W. B. F. Orr, R.A.M.C., on active service, son of the late Dr. James Orr, Templepatrick, Co. Antrim.

TURNER—June 22, 1940, on active service, Lieutenant Charles, R.N.V.R., of Wingtor, Kingswear, Devon, loved husband of Mary Kathleen Turner (*née* Wilson), of Lanmore, Shankill, Co. Dublin.

BIRTHS.

FIELD—June 27, 1940, at Victoria Hospital, Cork, to Doris (*née* Hutchinson), wife of Captain F. J. Field, R.E., a daughter.

SIRR—July 1, 1940, at Park Nursing Home, 30 Wellington Park, Belfast, to Adelaide (*née* Glover), wife of the Revd. Canon W. J. Sirr, Dartrey Rectory, Cootehill, a son.

MARRIAGES.

CAVES and PEARE—June 19, 1940, in London, Frank, son of the late Mr. W. Caves and Mrs. Caves, London, to Annie Elizabeth (Betty), elder daughter of the late Mr. J. A. Peare, Manager, Munster and Leinster Bank, Killenaule, and Mrs. Peare, London.

DALY and DOWNS—May 8, 1940, at the Church of the Assumption, Dalkey, by the Very Rev. Canon McGough, P.P.; Captain P. G. Daly, A.M.S., third son of the late Mr. J. Daly and Mrs. Daly, Ferbane, Offaly, to Betty, only daughter of Mr. and Mrs. Martin A. Downs, Knockbeg, Castlepark road, Sandycove.

FLINN and MASTERSON—June 25, 1940, at St. Philip's Church, Milltown, by Rev. W. H. Coulter, M.A.; George Macauley Flinn, A.C.A., elder son of W. R. Flinn, J.P., and Mrs. Flinn, Rochfield, Spa, Ballynahinch, to Elsie, second daughter of Mr and Mrs. T. Masterson, Arva, Palmerston Gardens, Rathmines.

O'KEEFFE and HANNAN—June 10, 1940, at St. Brigid's Catholic Church, Ballinamore, Co. Leitrim (with Nuptial Mass and Papal Blessing), by Very Rev. John O'Reilly, P.P., V.F., assisted by Rev. Patrick Brady, C.C., and Rev. James O'Reilly, C.C., Aughnasheelan; Patrick O'Keeffe, elder son of the late John O'Keeffe and Mrs. O'Keeffe, Laraghcon, Lucan, to Mary Philomena, elder daughter of the late John Duffin Hannan (Manager, Northern Bank) and the late Mrs. Hannan, Strokestown, Co. Roscommon, and grand-daughter of the late Charles Hannan, Randalstown, Co. Antrim, and of the late Thomas Cafferty, Ballinamore, Co. Leitrim.

PLUMER and MACDONALD—June 17, 1940, at Dolphin's Barn Methodist Church, by the Rev. S. Crawford; Gordon James Plumer, son of the late Edward Plumer and Mrs. Blackburn, to Vera, daughter of Mrs. Evelyn Macdonald, of Madison road, Kilmainham.

DEATHS.

BRIGGS—July 2, 1940, at Ballyduff, Thomastown, Co. Kilkenny (the result of an accident), Colonel George Ewbank Briggs, O.B.E., Royal Fusiliers, younger son of the late Colonel George Briggs, King's Dragoon Guards, Catherington, Horndean, Hants. Funeral (strictly private) to Whitechurch, Co. Dublin, to-morrow (Friday).

CUNNINGHAM—July 3, 1940, Elizabeth Margaret, Warden of Trinity Hall, Dublin, eldest daughter of the late John Cunningham, Irish Land Commission, and the late Nora O'Donel Cunningham. Funeral to-morrow (Friday), 5th inst., arriving at Buncrana 12.30 p.m. Memorial Service in the Chapel of Trinity College to-morrow (Friday), 5th inst., at 10 a.m. No flowers, by request.

GORDON—June 28, 1940, after a short illness, Mary Elizabeth, widow of late William Edward Gordon, 22 Shirehall lane, Hendon, London.

HAUGHTON—June 28, 1940, at Nettlecombe, Bridport, Dorset, Helena Sophia, widow of Samuel Haughton, 17 Clyde road, Dublin, aged 84. Funeral private. No flowers.

KELLY—July 3, 1940, at Bella Vista, Tramore, Edmund Walsh Kelly. R.I.P. Interment to-morrow (Friday) at St. Mary's, Ballygunner.

LOVEGROVE—July 3, 1940, at Foxrock, Co. Dublin, Elizabeth, widow of Thomas J. Lovegrove, of Herne Bay and Grove Park, S.E. Funeral private.

ROSS—July 2, 1940, at her residence, 13 Turvey Villas, Inchicore, Dublin, Elizabeth Acheson, beloved wife of Hugh Ross, youngest daughter of late James Clark, Sligo. Funeral (private) to-morrow (Friday). Mount Jerome. "Peace, perfect peace."

ANNOUNCEMENTS received late for this Column will be found on Page 4.

ANNIVERSARY HIGH MASS.

DELANY—Anniversary Solemn Requiem High Mass for Thomas W. Delany, Winston, Longford, will be celebrated in St. Mel's Cathedral, Longford, on Monday, 8th July, 1940, at 11 a.m. (S.T.).

IN MEMORIAM.

CARLYLE—In loving memory of Eva, a devoted wife and mother, whom God called Home, 4th July, 1937. Always remembered by her husband and family. "Peace, perfect peace."

DICKENSON—In loving memory of William R. Dickenson, who passed away at his residence, Priory place, New Ross, on 4th July, 1933.—Kathleen and Eric.

'Phone 62607. NICHOLS, Estbd. 1814. COMPLETE FUNERAL FURNISHERS, LOMBARD STREET (WESTLAND ROW). Coffins, Hearse and Motor Funerals, etc. PRIVATE MORTUARY.

FUNERAL REQUISITES OF EVERY DESCRIPTION. 1832 WALLER, 1940 DENZILLE STREET (Re-named Fenian Street), MERRION SQUARE. PRIVATE MORTUARY. DAIMLER MOTOR HEARSES AND CARS. 'Phone 61275. Wires: "Undertaker, Dublin."

MILLER & Co. Ltd. BRAY
FUNERAL DIRECTORS
ROLLS ROYCE FLEET
PERSONAL SUPERVISION
PHONE. Bray 117. GRAMS. Collier Bray

Watsons Wreaths — Telegrams—Quickness, Dublin. Tel.—44686. WATSON'S, 32 NASSAU STREET. Nurseries Killiney.

26/27 Grafton St. Knowles Wreaths
TELEGRAMS: "PINEAPPLE," DUBLIN
PROMPT DESPATCH

CONTRACTS.

CORPORATION OF DUBLIN.

TO ROOFING AND GLAZING CONTRACTORS.

Tenders are invited for work to be done in the renewal of glazed roof lights, and work contingent thereon, at the Meter Testing Station, Tara street. The work will be subject to the usual Corporation Conditions of Contract, copy of which may be inspected at the City Architect's Department, 1/3 Parliament street.

Copies of Specification and Tender Form may be obtained in the Office of the City Treasurer, Exchange Buildings, Lord Edward street on payment of a fee of One Guinea, which will be refunded to Contractors who submit bona-fide Tenders not subsequently withdrawn.

Tenders, enclosed in sealed envelopes, endorsed "Tender for Roof Lights, Meter Testing Station," and addressed to the City Manager and Town Clerk, Finance and General Purposes Section, City Hall, must be delivered not later than 12 noon on Wednesday, 17th July, 1940.

P. J. HERNON,
City Manager and Town Clerk.

Dublin, 3rd July, 1940.
22/Z. 2131 W.H.Co.

DEAN'S GRANGE JOINT BURIAL BOARD.

TO CONTRACTORS.

Tenders are invited from competent Contractors for painting and sundry works at Dean's Grange Cemetery in accordance with Specification prepared by Messrs. P. H. McCarthy and Son, MM.I.C.E.I., Consulting Engineers, 26 Lower Leeson street, Dublin, and which may be inspected at the Board's Offices or the Office of the Engineers.

Tenders, in sealed envelopes, addressed to the undersigned and marked "Tender for Painting," will be received up to 3 o'clock p.m. on THURSDAY, the 11th July, 1940.

The lowest or any Tender not necessarily accepted.

J. CULLEN, Registrar and Secretary,
Dean's Grange Joint Burial Board,
Dean's Grange, Blackrock, Co. Dublin.

"IRISH TIMES" BRANCH OFFICE
WILLIAM STREET, LIMERICK.
ADVERTISEMENTS CAN BE HANDED IN UNTIL 3.30 P.M. DAILY FOR INSERTION IN NEXT DAY'S ISSUE

MISCELLANEOUS.

LOST, on the 21st June, 1940, in vicinity of Metropole Cinema, Dublin, Lady's Small Black Purse, containing 7/6 cash, railway ticket, and diamond and platinum ring. Reward for return, or information leading to recovery, given. L 1252, this office.

ACTIVE Partner wishes to invest £300 to £500 in progressive Business, Textile, indoor or outdoor.—L 1242, this office.

TAMILESE TEA. A Wonderful Tea at a Moderate Price.

JOHN C. PARKES and Sons, Ltd., Coombe, Dublin. IRISH CUTLERY, ALUMINIUM and ENAMEL HOLLOWARE. Wholesale Only.

ENGINEERING WORK—We quote keen prices for good work. Ask us—BOOTH BROS., Ltd., Stephen street.

WANTED.

AS investment, really good City Business Premises, well let. Principal thoroughfares only. Up to £10,000 cash offered.

Replies in confidence to Browne & Dowse, 2 Dawson Street.

£200 P.A. Fee-Simple Ground Rent (one collection) out of first-rate City Business Premises £4,000. Also £397 p.a. Profit Ground Rent out of high-class Residential Property, 17 years' purchase.
BROWNE & DOWSE, 2 Dawson Street.

BROOKS, THOMAS AND CO., LTD., DUBLIN. HEATING INSTALLATIONS, RADIATORS, GRATES, BOILERS, ANTHRACITE STOVES. COMBINATION GRATES.

ANNE LYNCH TEAS. Refreshing, Satisfying and Economical.

LIGHT Weight Summer Suitings in attractive designs and fashionable chalk stripes. We make hand tailored suits on the premises.—SEALE'S, 27 WESTMORELAND STREET, DUBLIN.

WANTED to Purchase, a good-class Residence, in the Province of MUNSTER. Fishing and sporting rights essential. Up to £4,000 will be paid for suitable property. Replies to THOS. DOCKRELL, SONS & CO., LTD., Agents, South Great George's Street, Dublin.

FOR SALE, 7 MILES, SOUTH CITY. MODERNISED Residence, in about 20 Statute Acres; 3 reception rooms, 5 family bedrooms, maid's room, bathroom, etc.; electric light, main water, gardens, orchard, tennis court; low outgoings. Apply JACKSON STOPS & McCABE, Kildare Street.

ASHTON PARK, MONKSTOWN. BEAUTIFUL, DETACHED RESIDENCE. Standing in 21½ Acres, with Orchard. FOR SALE. Apply: 'Phone 22491.

PRESERVING EGGS, delivered, Dublin, 1/9 dozen. Orders taken for weekly supply, vicinity Fitzwilliam square. Minimum 2 dozen. Present price, 2/-.—Laragh House, Annamoe.

NORTON'S, 4 Henry St., DUBLIN. USEFUL WEDDING GIFTS, HOUSEHOLD UTENSILS, TEA AND DINNER WARE.

OPENING FRIDAY NEXT, 5th July, 1940, the CUMBERLAND HOTEL, 17 WESTLAND ROW. Proprietress: Mrs. Moloney. 'Phone 62166.

DELICIOUS SPRING LAMB—Note our prices: Leg 1/3, Hindquarter 1/2, Loin 1/4, Shoulder 1/2, Forequarter 11d. per lb. Milk-fed Chickens 6/- per pair; Fatted Ducklings 6/- to 8/- per pair. Fast motor deliveries.—McDONAGHS, Family Butchers and Poulterers, Stillorgan road, Blackrock. Telephone 82402.

POLISHED PLATE GLASS. SHEET GLASS. — SAFETY GLASS. THOS. DOCKRELL, SONS & CO., LTD., DUBLIN.

BETEX. The Colourless Remedy for Damp Walls.

BAXENDALE & Co., Ltd., Capel St., Dublin.

A. B. COOKER Combines Cooking and Water Heating with low fuel consumption. Distributors: EVANS & SONS, 152 Capel St., Dublin.

DUNDRUM HOUSE, CO. TIPPERARY, is the Historic Irish Mansion featured in the "WEEKLY IRISH TIMES" to-day. Price Twopence.

"IT HAPPENED TWICE," a new serial story by T. C. Bridges, begins this week in the "WEEKLY IRISH TIMES" Price Twopence.

GONZALEZ NUTTY SOLERA SHERRY
ROYAL AMONTILLADO — ROMANO BROWN.

HOTELS AND HOLIDAY RESORTS.

. . . at the CLARENCE *of course!*

They wisely choose the CLARENCE because they realise its many advantages. Specialised cooking by expert chefs; absolute cleanliness in preparation; cool, tasteful surroundings; moderate charges — these features make the CLARENCE an ideal rendezvous. 'Phone 76178.

THE CLARENCE
HOTEL & RESTAURANT, DUBLIN.

O'Keeffe's.

WHERE TO LUNCH, DINE, AND STAY. DOLPHIN HOTEL AND RESTAURANT, ESSEX STREET. 2 MINUTES' WALK FROM DUBLIN CASTLE.
Telegrams: "DOLPHIN, DUBLIN."

BUSWELL'S HOTEL,
MOLESWORTH STREET (facing Dail).
Enlarged and Redecorated.
H.C. Water. Lift. Central Heating.
Fully Licensed. Central. Quiet. Moderate.
OPEN TO NON-RESIDENTS FOR ALL MEALS. CATERING FOR WEDDING BREAKFASTS, ETC. 'Phone—62971, 62494. Service Garage Attached. And POWER'S HOTEL, KILDARE STREET.

DUBLIN—SWISS PRIVATE HOTEL—FITZWILLIAM SQUARE. Central, Homely. Good Cuisine. Terms Moderate. 'Phone: 61653.

KILLINEY (Co. Dublin).
COURT-NA-FARRAGA HOTEL,
OPPOSITE RAIL STATION.
MAIN ENTRANCE MILITARY ROAD.
Unrivalled situation. 8 acres on the sea. Relaxation, Recuperation and Sport. Golf, Tennis, Bathing. Bedrooms H. and C. 'Phone: Dun Laoghaire 83443.

CO. SLIGO.

HOLLYBROOK HOUSE HOTEL, CO. SLIGO.
For Quiet, Restful Holiday on shore Lough Arrow. Write for Illustrated Tariff or 'Phone—Ballinafad (Boyle) 3. Half-way Dublin to Donegal.

LOANS FROM £20 UPWARDS. CENTRAL TRUST, LTD., 17 CLARE STREET, DUBLIN.

MISCELLANEOUS.

PORTOBELLO is Ireland's finest service garage, specially equipped to give factory service to Morris and Riley owners.—G. A. Brittain (Sales and Service), Ltd., Dublin.

TRAVEL BY AIR
DUBLIN to or from LIVERPOOL IN 80 MINUTES.
Multi-engined Air Liners — Week-day Services. Reservations:
AER LINGUS TTA. (IRISH AIR LINES)
89 UPPER O'CONNELL STREET, DUBLIN, or from any Travel Agent.
Phones: 72872/3/4 Day. 76511 (L.S.E.Motors) Night

DOWLEY—All bearing this name should see the Irish Family Names page in the "WEEKLY IRISH TIMES" to-day. Price Twopence.

Austin Cars are Built for DEPENDABILITY
LINCOLN AND NOLAN, LTD., 57-58 Lower Baggot St., Dublin. 'Phones 61943-45. 'Gms.: LINCOLAN, DUBLIN.

New Laid Eggs ARE STAMPED EIRE 69 IRISH
Thurs. Fri. Sat. THIS WEEK
THE NUMBER IN THE RING IS THE MOST IMPORTANT THING

THE PROPERTY LOAN AND INVESTMENT CO., LTD.
40 DAME STREET, DUBLIN
CAPITAL (fully paid) . . . £400,000
DIRECTORS:
Lord Glenavy, *Chairman.*
R. J. Maume.
T. V. Murphy.
T. Caffrey, *Managing Director.*
ADVANCES ON PROPERTY
House Purchase Loans repayable Monthly or Quarterly over long periods. Advances on Business or other Properties on favourable terms. For information apply to the Company's Office, 40 Dame Street, Dublin. Telephone 22022.

SMALL IRISH SALMON
(WHOLE FISH, 5 TO 7 LBS.)
1/2 PER LB.
AT
McCABE'S, LTD., South City Markets.
M. & P. HANLON, LTD., 20 Moore Street.
DUNN'S, 26 D'Olier Street.
SAWERS (Ireland), LTD., 3 Chatham Street.
WATSON (Dublin), LTD., 26 Westmoreland Street.
McCONNELL'S, LTD., 38 Grafton Street.

HOTELS AND HOLIDAY RESORTS.

COME TO PORTRUSH FOR THE IDEAL HOLIDAY

Invigorated by the bracing breezes from the Atlantic on three sides, Portrush presents all the essentials for a restorative holiday. Enormous stretches of golden sands. Golf, Tennis, Putting, Bathing, Boating, Fishing, Dancing. Delightful walks in charming surroundings.

Apply for illustrated Brochure to the Town Clerk, Portrush, Co. Antrim.

If you reside in Eire, apply to the Minister of External Affairs, Dublin, for a Travel Permit.

"Holidays are really the CHIEF EXCEPTION to the rule of not spending."—Professor J. R. Hicks (Manchester University), in a B.B.C. Broadcast, January, 1940.

Your health is a national asset.

SKERRY-BHAN HOTEL, PORTRUSH
SITUATED ON SHORES OF ATLANTIC H. & C. Water all Bedrooms.
GOOD FOOD. WRITE FOR TARIFF. 'PHONE, PORTRUSH 28

BOARDING AND HOTELS.

DUBLIN

AT Eastwood Hotel, 91-92 Lower Leeson street—Bedroom and Breakfast, 6/6. Permanents taken. 78 31

CO. WICKLOW.

ARKLOW—Springfield Guest House, own grounds, overlooking sea; home produce.—Proprietress. 1 A

KILMACURRA Park Hotel, Wicklow—Excellent cuisine; golf, tennis, badminton, swimming, riding, shooting, etc., in 600 acres of beautiful parks. Terms and Illustrated Brochure on request. X

LAWLESS Hotel, Aughrim, Wicklow—Licensed; fishing, rough shooting, tennis, golf; terms moderate. 30 D

PEACE amidst beautiful surroundings—Glendalough, Royal Hotel; own farm produce; terms moderate. 24 4

CO. WEXFORD.

CAHORE House, seaside, Co. Wexford—Golf, tennis, croquet; every comfort; moderate terms; rooms available July and August. Apply George, Cahore, Gorey. 29 E

COMFORTABLE Holiday Accommodation, three minutes from beach; free garage.—Miss Williams, Harbour House, Courtown. 2 F

ACHILL.

DUGORT, Achill—Comfortable Accommodation, beside safe bathing strand; reduction for families. Apply Helen Vesey. 29 D

CO. DOWN.

BANGOR (Down)—Board Residence or Apartments; moderate; good position, sea.—121 Victoria road. 2 D

BANGOR—"Daytona," Seacliffe road; Board Residence; sea front; central; 6/6 daily.—Beatty.

CO. DONEGAL.

ARDMORE House, Portnoo, Co. Donegal—Board and Residence for July, August and September; beautiful situation, overlooking Atlantic; golf, lake and sea fishing, safe bathing. For terms, apply Miss Murrin. 30 X

BUNDORAN—Fermanagh House, overlooking sea, convenient to hot baths and sea bathing; cosy lounge, good catering; terms moderate.—Miss Hughes. 24 X

DONEGAL Highlands—The Dowras Bay Hotels, Rosbeg, Glenties, ideally situated, facing sea, finest scenery; safe and convenient bathing, good lake and sea fishing, golf, tennis, excellent cuisine.—H. Frick. 4 X

CO. CLARE.

MARINO Hotel, Spanish Point, County Clare—This modern and up-to-date Hotel is now open for season. For full particulars please apply Manageress. 10 24

CO. KILKENNY.

BRANDENDALE Guest House, Graigue-na-Managh, Co. Kilkenny; beautiful scenery, overlooking River Barrow; free boating, fishing and tennis; all modern conveniences; golf near by; motor for hire. 'Phone 9. 1 X

SHIPPING.

CUNARD WHITE STAR
UNITED STATES AND CANADA
Through bookings to Australia, New Zealand and the Far East.
For further particulars apply Cunard White Star, Limited, Dublin, Cobh, Liverpool, or principal travel agents.

EVENTS IN IRELAND are fully summarised in the "WEEKLY IRISH TIMES," with illustrations. Price twopence.

Great Care is taken that Advertisements or parts of this Paper appear correctly, but no liability is taken for any ERROR in or Omission of any Advertisement, and the Proprietors Reserve the Right to Omit or Alter any Advertisement no matter where or by whom accepted.

All Advertisements accepted for insertion in this Paper must bear endorsement by the name and address of the Advertiser. These particulars are not for publication.

SCALE OF CHARGES FOR SMALL CLASSIFIED ADVERTISEMENTS.

12 Words or under, 1/2.
(Every Succeeding Word, 2d.)
Employment Wanted Advertisements, 1d. per Word.

4 Consecutive Insertions FOR Price of 3 when Prepaid.

This Concession does not apply to Advertisements set in display form or placed contrary to our classification.

Box Office Address counts as three words if replies are to be called for at Head Office, or if they are to be sent by post or called for at any Branch Office as four words. Postage extra.

Advertisements not prepaid are charged for at a minimum of 3/- per insertion.

Publication of these Advertisements is not guaranteed on any particular day.

TRADE AND MATRIMONIAL ADVERTISEMENTS IN THESE COLUMNS, 1- per line.

Money Orders, Notes, ORIGINAL Testimonials or other documents should not be enclosed with replies to Advertisements.

The Reply Boxes not being intended for Trade Lists, Circulars or Samples, envelopes containing same will not be delivered and no responsibility is undertaken for accidents, omissions or mistakes.

IRISH TIMES, LTD., WESTMORELAND STREET, DUBLIN, 'PHONE 76555. BRANCH OFFICES—RATHMINES: Castlewood Avenue, Wednesday (Half-day) closes at 1 o'clock. 'Phone 91951. BELFAST: 58 Donegall Street. 'Phone 21787. CORK: 15 Cook Street. 'Phone 1506. LIMERICK: 6 William Street. 'Phone 472. LONDON: 59 Fleet Street, E.C. 4. Central 4350. MANCHESTER: Winter's Buildings, 30 Ann Street. Blackfriars 6343.

LOST AND FOUND.

LOST, city or suburbs, July 1st, pair tortoiseshell frame Spectacles; reward.—C. S., 26 Morehampton road. 3 A

SITUATIONS VACANT.

BOOKKEEPER (Lady) WANTED, with experience of drapery business preferred. Application, in own handwriting, with full particulars, stating salary required, L 1038, this office. 29 D

BOOKKEEPER RECEPTIONIST REQUIRED for City Hotel (indoor); state experience, age, religion.—L 1267, this office. 3 E

ELECTRICIAN—WANTED, one charge Deisel ELECTRICIAN, capable of maintenance; person with knowledge of milling machinery preferred. Address "Z 1213, Electrician," this office. 2 D

HOUSEMAID or HOUSEMAID WAITRESS. Apply, with full particulars and copies of references, to Mrs. Waters, Moore's Hotel, Kilkee, Co. Clare. 2 E

SPECIAL terms for Summer Courses for the Examination for the Diploma of the British Institute of Dress Designers (London) at the Grafton Academy of Dressmaking and Millinery, 6 St. Stephen's Green, Dublin. 'Phone, 21854. 1 E

SEXTON and CARETAKER (pensioner) WANTED, Edenderry C.I., Offaly; free house, electric light connected, gardens; salary £30 p.a. Apply the Rector, Edenderry. 2 F

STABLEMAN, hunting stable; ride exercise, help on farm in summer; must be young, light weight, well recommended; send copies, state wages. Address "Z 1239, Stableman," this office. 3 A

WANTED, Lady, 25 to 35, C.I., as Useful Help (as family); assist all duties, good plain cook; £36; country; rough work done.—Miss Woods, 37 Dawson street, Dublin. 2 D

WANTED by teacher, for country, cultured Catholic GIRL or WOMAN, HOUSEKEEPING; as family; Wicklow. Address "Z 1237, Girl," this office.

WANTED, CHAUFFEUR (married); also help in garden. Address, full particulars. "Z 1263, Chauffeur," this office. 3 X

WANTED for Hotel in the West, capable, experienced GENERAL ASSISTANT or HOUSEKEEPER; preferably with Domestic Economy training. Address, with copies references, "Z 1257, Assistant," this office. 3 F

HALF PRICE REMNANT DAY at Brown Thomas SUMMER SALE

TO-DAY (THURSDAY)
HALF PRICE
REMNANT DAY
at *Brown Thomas*
SUMMER SALE

Hundreds of Remnants of New Silks and Artificial Silks, Rich Spun Silks and Shantungs, Dainty Washing Cottons and Lingerie Fabrics, New Wool Materials, Flannel Suitings and Tweeds, etc. Also some Beautiful Furnishing Fabrics and some Lace Frillings and Trimming Laces.

HALF MARKED PRICES TO-DAY (THURSDAY)

EXPLANATION
You have only to pay half the Price marked on any Remnant TO-DAY. For instance, if a Remnant is marked 5/8, the price you have to pay is only 2/8.

BROWN THOMAS GRAFTON ST. DUBLIN

EMPLOYMENT WANTED

BACON Salesman, with factory and wholesale depot experience, desires position as Sales Manager or Factory Manager; excellent references. Address "Z 1174, Salesman," this office. 29 D

CHAUFFEUR, Protestant, single; fully experienced, electric light, oil engines; excellent references.—L 1188, this office. 2 F

CAPABLE Protestant Girl seeks situation as Companion Housekeeper to elderly lady or gentleman; technically trained. Address "Z 1234, Housekeeper," this office. 2 D

EXPERIENCED Chauffeur, Gardener, Handyman, mechanic, single, life abstainer, very respectable, own tools, willing to help in house; go anywhere; genuine. Address "Z 1216, Man," this office. 2 F

EXPERIENCED Man seeks position as Herd or Caretaker. Address "Z 1236, Man," this office. 2 D

FIRST class tradesman executes all classes Brickwork; outdoor, indoor repairs; fireplaces, glazed tiling, concrete paths; excellent workmanship. 'Phone: 76552. 3 A

GARDENER, disengaged early July; 18 years present position; understands vines, peaches and all classes vegetables and small fruits; good carpenter, and can drive and care motors; married; wages 50/-.—Drummonds, Dawson street, Dublin. 30 D

GARDENER Handyman, milk, electric light plant; Wife, Poultry and Dairy. Address "Z 1197, Handyman," this office. 2 F

GOOD Plain Gardener, General Man; moderate terms; indoor.—Box 580, Dixon, Dun Laoghaire. 2 F

GARDENER, experienced, highly recommended; seventeen years present situation.—Clareville, Dartry road, Dublin. 2 F

GOOD, experienced, young Gardener seeks job, permanent or daily; highly recommended.—4 St. Broc's Cottages, Donnybrook. 2 F

GARDENER seeks work; can milk; highly recommended.—Crimin, 10A Camden street, Dublin.

GENTLEWOMAN desires post as Secretary-Receptionist, Housekeeper, any position of trust; experienced; excellent references.—L 1254, this office. 3 A

HERD, General Man, married, experienced in all stock, milking, farming, etc.; first class references. Address "Z 1232, Man," this office. 2 F

HOTEL General Assistant, supervise rooms, understands store; reliable; excellent references.—L 1152, this office. 2 F

HOUSEMAID Waitress, experienced; good references.—L 1231, this office.

"IT Happened Twice," a new serial story, by T. C. Bridges, begins this week in the "Weekly Irish Times." Price twopence. 2 F

LAND Steward, knowledge garden; Protestant; strict T.T.; Wife, Dairy. Address "Z 1244, Steward," this office. 3 A

LADY, settled age, would Help where maid kept; light duties; small remuneration; Protestant. Address "Z 1249, Lady," this office.

LADY Help, Nurse Companion or Housekeeper; Protestant; excellent references.—L 1229, this office.

MOTOR Driver, private or commercial, thoroughly experienced; highest references.—L 1225, this office. 3 E

MOTHER'S Help to one, two children; experienced. L 1215, this office.

POSITION Required—Gardener Manager or Steward-Gardener, 25 years' experience, T.T., married (C.I.); excellent testimonials. Address "Z 1262, Position," this office. 3 A

REFINED Girl, good appearance, seeks post as Receptionist, mornings.—L 1092, this office. 1 E

REFINED young Lady seeks position as Secretary Companion; can drive car. Address "Z 1198, Lady," this office. 1 F

WANTED, post as daily Companion to elderly lady, Dublin or suburbs; interview. Address "Z 1193, Post," this office. 1 F

YOUNG Lady desires position as Companion Chauffeuse; city or suburbs.—L 1239, this office.

YOUNG Lady seeks employment, Dublin or environments; continental experience, Hotel and Dress Salon; several years' general Office work and Staff management; knowledge French, German, Italian.—L 1257, this office.

MEDICAL, NURSING AND APPOINTMENTS.

ASSISTANT, unqualified, seeks vacancy; good experience; excellent references.—Box No. C 167, Irish Times Branch Office, 6 William street, Limerick. 29 D

CHEMIST, QUALIFIED, LOCUM, REQUIRED, July 24th to August 14th, if possible; state terms etc. Address "Z 1212, Chemist," this office. 2 D

LADY Chemist desires position as Manager, end of summer; one with view to possible purchase preferred. Address "Z 1183, Chemist," this office. 29 D

NURSE ATTENDANT, Protestant, not under 50, WANTED for elderly gentleman; country town, 30 miles Dublin; salary £52. Address "Z 1259, Nurse Attendant," this office. 3 E

RESPECTABLE, educated Lady, age 25, desires position, Companion or Housekeeper; good cancer and general nursing experience.—L 1205, this office. 2 D

WANTED, Qualified PHARMACEUTICAL CHEMIST (Male), for Locum, from 30th August, for about five weeks, in provincial town near Dublin. Address, stating wages, etc., "Z 1264, Chemist," this office.

MONEY, PARTNERSHIPS, INVESTMENTS, ETC.

£20 to £10,000 Loans granted daily in any part of Eire in sums of £20 upwards, With or Without Security.—NATIONAL FINANCE CO., LTD., 83 Middle Abbey street, Dublin. 'Phone: Dublin 43790. 'Grams: 43790 Dublin.

ADVANCES on Jewellery, Pianos, Furniture, etc.—Gorman's, Pawnbroker, Winetavern street (opposite Four Courts Hotel), Dublin. 'Phone, 71900. T

ARE you pressed for debt? All worry removed if you write us in strict confidence. Give particulars.—L 1036, this office. 29 D

CASH Advances, £25 to £5,000, with or without security.—The Dublin Finance Corporation, Ltd., 6 Westmoreland street, Dublin. 'Phone, 21287. T

CASH Advanced from £20, upwards, with or without security.—Y. Boland, 68 Charlemont street, Dublin. 'Phone, 51725. 76 25

GOOD interest and sound security offered for £200, repayable £5 monthly.—L 1211, this office. 3 E

LOANS Advanced, £10 and upwards, with or without security.—Commercial Union Loan and Discount Co., 57 Mid. Abbey street. 'Phone, 45098. Established 1912. 78 1

LOANS, from £10 upwards, with or without security.—J. H. Nelson and Co., Ltd., 5 Tuckey street, Cork. 3 A

£20 AND upwards Advanced without security.—Central Trust, Ltd., 17 Clare street, Dublin. T

GAYMER'S CYDER
BY FAR THE BEST
Sole Agents: JOHN EGAN & SON (Ireland), Ltd., 24 Great Strand St., DUBLIN.

ANNUAL STAFF OUTING
Customers are asked to note that our Factory and Warehouse will be closed on Saturday next, July 6th.
BAILEY, SON & GIBSON, Ltd.,
DOLPHIN'S BARN, DUBLIN

LEGAL APPOINTMENTS.

FOR Sale, Halsbury's Laws of England, thin leaf edition; British Empire Digest, complete; Butterworth's Forms and Precedents (17 vols.) and Butterworth's Supplemental Forms and Notes (8 vols.); all as new. Address "Z 1241, Legal," this office. 3 E

SOLICITOR desires to Purchase well established Practice in Dublin or elsewhere; replies confidential.—L 1130, this office. 1 E

SHORTHAND TYPIST WANTED, one with knowledge of legal work preferred; enclose copies of testimonials, state lowest salary expected.—L 1234, this office.

EDUCATION, TUITIONS, ETC.

ALL Professional and University Preliminaries, Oral and Correspondence.—McGuire's College, Gardiner's Row, Dublin. T

AUTUMN Matriculation—Special Intensive Course. Matriculation Academy, 34 Dame street, Dublin. Interviews 12 to 2 daily. 3 A

FRENCH Lessons and Conversations—Special Courses for Teachers.—Giudicelli, 18 Stephen's Green, 2nd Floor. X

HIGHLY qualified and experienced Teacher (Protestant) desires employment, temporary or otherwise. Address "Z 1252, Teacher," this office.

NOTICE

IN addressing envelopes covering replies to advertisers in this Paper, great care should be taken to include the catchwords, when same are given, after the Office Number, thus: "Z 20, Housemaid," should be carefully written upon the envelope. T

SPEECH Training, Deportment, Dramatic Art.—Dennis Barry, 20 Harcourt street, Dublin. 8 27

TRINITY Graduate desires post as Holiday Tutor, usual subjects.—L 1166, this office. 2 F

WELL educated French Lady seeks employment, would give lessons, conversations and music. Reply, with terms, to Mme. P. O'Brien, 35 Lower Mount street, Dublin.

GOVERNESSES AND TUTORS WANTED.

TUTOR WANTED to give Boy (15) English Lessons, two or three times a week, near Dublin: highest references required. Address "Z 1256, Tutor," this office.

WANTED for two months, a well educated, Protestant LADY as COMPANION GOVERNESS to girl of 12½ years; applicant must be good swimmer, tennis player and interested in country life, and not over 20 years of age. Apply, with copies, to Mrs. S. J. K. Roycroft, Quinsborough, Limerick. 1 D

WANTED, September, experienced, Protestant GOVERNESS for Co. Carlow; all subjects and French, games and music; genuine child lover and fond of country. Address "Z 1175, Governess," this office. 29 F

DOMESTICS WANTED.

PROTESTANT, country GIRL REQUIRED as MAID; one to train might suit; Dublin.—L 1095, this office. 1 E

SERVANT (middleaged) REQUIRED by gentleman; all services; country place, near Dublin; experience of good homes, copies references essential; wages 20/- weekly.—L 1243, this office.

WANTED, DOMESTIC SERVANT; three in family, city suburbs. Apply L 1261, this office.

"IRISH TIMES"
EMPLOYMENT REGISTRY.
NO FEES CHARGED.
HOURS .... 10 a.m. to 4 p.m.
Saturdays ... 10 a.m. to 1 p.m.
Matron can supply well recommended Domestics, experienced and untrained, in all capacities.
31 Westmoreland Street, Dublin.
'Phone: 76555.

GENERAL SERVANTS WANTED.

AN experienced GENERAL or COOK GENERAL; good cook, reliable, active and good references; help given. Address, last references (2), "Z 1251, General," this office.

GLENAGEARY—Experienced GENERAL, accustomed children. Interview 6-8, "Ardilea," Silchester road. 3 E

COOKS AND DAIRYMAIDS WANTED.

WANTED immediately, COOK GENERAL or experience HOUSE PARLOURMAID; three in family: Aga cooker.—Hallowes, Brownstown, Navan. 1 E

WANTED immediately, COOK GENERAL (R.C.), for Shankill, Co. Dublin; good cooking essential; children; second maid kept; wages £36. Reply, with copies, L 1238, this office.

NURSES WANTED.

WANTED immediately, fully trained, R.C. NURSE; for first baby, age 5 months. Reply, stating age, salary required, copies references, L 1237, this office. 3 A

HOUSE AND PARLOURMAIDS WANTED.

HOUSE or HOUSE PARLOURMAID; good references essential. Call 2 Shrewsbury road. T

WANTED, HOUSE PARLOURMAID, Palmerston Park; partly trained might suit; good references; send copies.—L 1163, this office. 2 D

WANTED for Pembroke district, young HOUSEMAID, with good knowledge of cooking; 2 in family, 3 maids; good wages to suitable girl. Address "Z 1243, Maid," this office. 3 A

CONTINUED ON PAGE 2.

Lee's EDWARD LEE and Co. LTD.
2/- in the £1 discount
Summer Discount SALE
COMMENCES TO-DAY at 9 a.m.
Do not miss the remarkable Bargains now offered in
Household Goods, Footwear, Handbags, Dress Fabrics, Carpets, Linos, Ladies' Wear, Fancy Goods, Linens, Men's & Boys' Clothing, Furniture, Cushions, Hosiery, Children's Wear, Millinery, China, Glassware, Sports Goods
We allow Purchasers a SPECIAL DISCOUNT of 10% (2/- in the £1) deducted from their Bills, as well as the full benefit of Generous Reductions, in spite of constantly rising prices.
EDWARD LEE & CO., LTD.
DUBLIN, RATHMINES, DUN LAOGHAIRE, BRAY
(48 MARY ST.).

PREPAID ADVERTISEMENTS
CONTINUED FROM PAGE 1.

DOMESTICS DISENGAGED.

DAILY or Weekly Work wanted; experienced; young Woman.—L 1230, this office.

GOOD Daily Worker, experienced; good references.—L 1222, this office.

LADY recommends respectable, trustworthy daily Maid; general housework, plain cooking.—E O 167, Irish Times Branch Office, Rathmines.

"IRISH TIMES"
EMPLOYMENT REGISTRY.
NO FEES CHARGED.
HOURS ..... 10 a.m. to 4 p.m.
Saturdays ..... 10 a.m. to 1 p.m.
The Matron has several vacancies on her books for recommended unemployed, experienced and untrained. Placed immediately.
31 Westmoreland Street, Dublin.
'Phone: 76555.

COOKS AND DAIRYMAIDS DISENGAGED.

COOK General or House Parlourmaid; long references.—L 1217, this office.

COOK Housekeeper to few gentlemen; good references.—L 1224, this office.

COOK General, experienced; good references.—L 1228, this office.

COOK General seeks place; good references.—L 1227, this office.

EXCELLENT Cook General or H.P. Maid would like to secure temporary post.—L 1258, this office.

GIRL wants daily post; good Cook; well recommended; central.—L 1216, this office.

PROTESTANT Cook seeks daily employment; excellent references.—L 1221, this office.

SUPERIOR Cook General disengaged, wishes to hear vacancy, Dublin City; excellent reference.—L 1255, this office.

WANTED by respectable Person, situation as Cook General; good papers.—L 1106, this office. 1 E

HOUSE AND PARLOURMAIDS DISENGAGED.

HOUSE Parlourmaid or Housemaid; small family; excellent references. Address "Z 1173, Maid," this office. 29 D

HOUSEMAID or Housemaid Waitress; highest references. Address "Z 1250, Maid," this office.

YOUNG House Parlourmaid disengaged, or go as General; good references.—380, Irish Times Branch Office, Dun Laoghaire. 29 D

NURSES DISENGAGED.

YOUNG Girl as Norse Housemaid; good references. L 1218, this office.

GENERAL SERVANTS DISENGAGED.

GENERAL or Kitchenmaid, settled; good references. L 1223, this office.

LADY recommends settled General; good cook-. 391, Irish Times Branch Office, Dun Laoghaire.

YOUNG General or Cook General; good references.—L 1219, this office.

YOUNG General seeks place; good references.—L 1226, this office.

KITCHEN, LAUNDRY, ETC., DISENGAGED.

THOROUGHLY experienced Head Laundry Maid, disengaged July 20th; go singlehanded. Address "Z 1208, Maid," this office. 2 D

SPECIFIC ARTICLES.

ALL Waterproof Covers for carts, vans, threshers, lorries; Rick Covers, Sacks, Bags; best terms.—Coleman, 21-25 Chancery street, Dublin. T

ALL makes of Rebuilt and Secondhand Typewriters. Guaranteed Repairs and Overhauls.—Flood, 205 Pearse street. 'Phone, 72703. X

COVERS for ricks, carts, threshers, lorries; Tarpaulins, Sacks.—Petrie Brothers, 36 Usher's quay, Dublin. T

CATARRHAL-DEAFNESS—Many using hearing aids are not really deaf. Catarrh chokes the Eustachian tubes and impairs hearing. "Nostroline" removes the cause of this trouble. Opens air-passages. Banishes mucus. Removes congestion. Stops Catarrhal-Deafness, Head Noises. "Nostroline." Chemists 1/9. 2 F

CHROMIUM Plating, Hall Door and Bathroom Fittings, Name Plates, Rails. We stock Nickel-Chromium-Plated Tubing, Stainless Steel Angle, Strip and Step Plates.—James Fog and Co., Ltd., Manufacturers, Chromium and Electro Platers, Wellington quay, Dublin.

CHROMIUM Plating by Irish Nickel and Chromium Plating Co., Limited, 3/5 Westland Row, Dublin, is the most dependable. All kinds of existing and manufactured metals treated. Moderate prices. 1 X

FOR Sale, Upholstered Tram and "Bus Seats and Cushions, suitable for seaside, bungalows, caravans, dance halls, bars, etc. Apply Hammond Lane Metal Co., Ltd., 45 City quay, Dublin. 29 E

INVALID Chairs—Bring the Invalid into the sunshine and Air. Wheel, Carrying and Self-propelling Chairs. Fold simply. Cash or easy payments. Write for List S. The Invalid Requisite Co., 129 Stephen's Green, Dublin.

SALE, Singer's Hand Machine, as new; Gramophone, Master's Voice, cak, perfect.—L 1210, this office.

TYPEWRITERS, all makes, from £4; fully guaranteed.—Norman Engineering Works, Trinity street. Established 1897. 32 20

TYPEWRITER, Portable Royal, with travelling case, splendid condition; cheap. Address "Z 1250, Typewriter," this office. 2 D

TIME Recorder, National, for registering up to 100; also other for registering 300; bargain prices; Office Desks, Safes, Bentwood Chairs, Whis' Tables, etc.—Boni, 4 Cecilia street. 3 A

SPECIFIC ARTICLES WANTED.

CIGARETTE Cards; must be clean; send cards, offers by return.—78 Sunnyside street, Belfast.

GOLD, Sovereigns, Dental Gold, Gold Teeth, Old Gold, Jewellery, Antique and Modern Silver, American Jewellery Wanted, articles posted for valuation returned intact and post free if offer is unacceptable.—Dublin Smelting Company, 21 Wellington quay, Dublin. Enquiries invited. 20 2

WANTED, Antique Silver, Sheffield Plate, Waterford and Cork Glass, China, all kinds of Jewellery, also old Chippendale Furniture; highest prices given; no dealers.—L 1191, this office. 8 3

WANTED, a good Secondhand Typewriter; cheap. Address "Z 1242, Typewriter," this office. 3 A

WANTED, one pair of W.I. or C.I. Ornamental Gates, 12' 0" wide, or ever by 7' 0" high, with or without granite piers.—L 1251, this office. 3 E

PRAMS.

BARRON'S Prams are better and cheaper. Easy terms arranged. Write for catalogue.—Barron's, House Furnishers, 1 North Earl street, Dublin. T

CALLING All Babies! We have Prams, Folders, Cots, Canopies, Moses Baskets, etc., at prices to suit every purchaser. Cash or easy payments. Write for Illustrated Catalogue T, The Baby Carriage Co., 129 Stephen's Green, Dublin. X

SHOOTING, SPORTING, GAMES.

ANGLING and Shooting—Garnett's for reliable Fishing Tackle, Guns, Rifles and Ammunition. Catalogue free.—Parliament street, Dublin. T

GUNS, Rifles, Cartridges, Accessories. Gun Repairs a speciality. Catalogues free. — Keegan, Inns quay, Dublin. 1 F

OPTICIANS.

SAVE money by bringing your Hospital and Oculist Prescriptions to Geo. Prescott and Son, Qualified Opticians, 12 Merrion Row, Dublin. 'Phone, 72506. Repairs returned by same post. 16 X

WATCHES, REPAIRS, JEWELLERY.

ABOUT Old Gold, Sovereigns, Precious Stones, etc., highest prices paid; country parcels cash by return. Reliable Watch, Clock, Jewellery, Repairs.—Pillar House, Jewellers, Ltd., Henry street, Dublin. Government Licence and Special Permit Holders, Members of Irish Jewellers' Association. T

PHOTOGRAPHY.

WEDDING Groups, Photographs, copies, enlarged and coloured; films finished. Commercial and Legal Photography.—Sackville Portrait Studios, 15 Lower O'Connell street, Dublin. 30 X

MACHINERY.

FOR Sale, Planing Machine, 16" x 6"; Spindle Moulding Machine; Bandsaw, 30"; Circular Saw, 30"; Lathe, with 1 h.p. motor; other Motors and Shafting; cheap.—L 1232, this office.

ROBERT Craig and Sons (Engineers), Ltd., Great George's street, Belfast, Manufacturing Meal Mixers, vertical or horisontal; 1 ton to 2 ton capacity. Enquiries invited. X

YACHTS, BOATS, ETC.

EVINRUDE and Elto Outboard Engines from stock. Buy early and avoid further price increase.—Warren, 122 St. Stephen's Green, West, Dublin.

TWIN Screw Thornycroft Cruiser, sleep 6; splendid accommodation; £750.—L 1266, this office.

25 FOOT Yacht, fully equipped, fitted auxiliary engine, electric light; sleep three; £120.—L 1181, this office. 2 E

POULTRY, FISH, CAGE BIRDS, DAIRY.

ALWAYS satisfactory, prompt deliveries, every Poultry Food, Small Wheat, Grain, Mashes.—Williamson, 182 Pearse street; telephone, 72286. T 16

FOR Sale, pure Indian Game Pullets and Cockerels, March hatched, 7/6 each; 16 Chicks, week old, £1; Rhode x Game Pullets, March hatched, 6/- each, carriage paid.—Taaffe, Richardstown, Dunleer.

FOR Sale, White Fan-tail Pigeons. Address "Z 1255, Pigeons," this office.

TWENTY Oreo-bred Hens for Sale.—Herson, Old Connaught, Bray.

40 CHICKENS, 3 days, 33/-; mixed breeds.—H. Smyth, Newtown, Drogheda.

DRESS AND COSTUMES.

ABOUT Clothes—Mrs. Cusack, 65 Aungier street, Dorchester Left-Off Clothing, Furniture, etc. Highest prices given. 28 E

A1 Elizabeth's, 51 Grafton street (second floor).—Ladies' own Material expertly Cut and Tailored. Coats from 20/-, Costumes 26/-, Frocks, etc. 'Phone 23954. 29 D

A1 DRESSMAKER Buys Gent's Suits, Ladies' Clothes. Street.—Dress Agency, 73A Lower Mount street.

LADIES', Gent's, Children's Wardrobes; Gold, Silver Purchased; highest cash prices.—Mellon's, Patrick street, Kingstown. 7B 17

MARKETS STILL RISING

GILT-EDGED AGAIN TO THE FORE

DUBLIN

Markets presented a much busier appearance on the Dublin Stock Exchange yesterday, and a feature was the strong support for the gilt-edged issues and leading industrials. This caused a further advance in prices, and although they closed a shade under the best, the general advance was well maintained. Irish industrials attracted more interest than of late, but made rather a mixed showing.

Home Government Funds were supported in places, and Financial Agreement Loan jumped 15/- to 96¼ and 4 p.c. Exchequer Bonds 1½ points to 101. 4½ p.c. Land Bonds sharply advanced 22/6 at 104 and 4 p.c. Land Bonds a point at 96. British Funds closed slightly below the best, but 3½ p.c. War Loan was 10/- higher at 98½.

Banks, apart from Hibernians, which fell a point to 8, staged a good recovery. Bank of Ireland stock advanced three points to 245 and Nationals gained 1/6 at 30/-. There was renewed strong buying of Guinness units, and they spurted 3/9 to 60/-, to close rather buyers at this level.

Great Southern Deb. rose to 43, but the rest of the market was idle, despite the fact that the half-yearly traffic receipts were favourably received. Alliance Gas Ord. hardened to 19/-, and Bakeries held steady. Draperies dull, and Arnott Deb. fell to 7½ and Switzer Pref. relapsed 2/3 to 17/-. Cement Ord. moved up to 24/6, and Clondalkin Paper Ord. hardened to 4/10½. Carroll Pref. fell 1/- and Dublin Artisans' Dwellings drooped to 10¾. Ever Ready (Ireland) Ord. weakened nearly 2/- to 7/9 and Goulding Ord. lost 1/- at 23/-, while Independent "B" Ord. eased to 35/-.

Tobaccos advised good from the other side, and British Match Ord. quoted 25/3 and Carreras "B" Ord. 9/-. Textiles inclined firmer, with Courtaulds 25/9, Imperial Chemical Ord. strengthened to 23/4½ and Lever Bros. Ord. to 20/9.

OFFICIAL QUOTATIONS

GOVERNMENT FUNDS—5 p.c. Second National Loan (106) 105; 4½ p.c. Third Loan (under £200) 105; 3½ p.c. Fourth Loan (91¾) 91¾; do. (Deed) 91½; do. (under £200) (91½) 91¼; 4 p.c. Conversion Loan (98½) 98½; do. (Deed) (98⅞) 98⅞; do. (under £200) (98⅛) 98⅛; 3½ p.c. Financial Agreement (96) 96¾; do. (Deed) (95⅞) 96⅜; do. (under £200) (95⅞) 96⅜; 4 p.c. Exchequer Bonds (99½) 101; 4½ p.c. Land Bonds (103⅞) 104 104; do. (under £200) (102⅞) 103¾, and 4 p.c. Land Bonds (95) *96. BRITISH FUNDS—3½ p.c. War Loan (98) 98⅝ ⅛ ⅛; do. (Bank of England) 98⅜; 3½ p.c. Conversion Loan (98½) 98⅞, and 4 p.c. Consols *106⅜. BANKS.

CORPORATION STOCKS—Dublin 4 p.c. 1955/60 (93¼) *93¼; do. 4½ p.c. 1957/77 (96) 96⅜, and do. 5 p.c. 1950/70 (101) 101⅜. BANKS—Bank of Ireland (240) 242 *243; Hibernian (9) 8, and National (28/6) 30/- *30/-. BREWERIES AND DISTILLERIES—Guinness Ord. (56/3) *58/6 (59/6 -60/-, and do. Pref. (12) 12½.

TRAMS, ETC.—Great Southern Deb. (42½) 42½ 43, and Dublin Tram Ord. (8/-) 8/-. GAS—Alliance Gas Ord. (18/10½) 18/9 19/-. BAKERY AND MILLING—Johnston Mooney Pref. (85/-) 23/6; do. Deb. (84) *84, and Ranks (Ireland) Ord. (16/6) 16/6. DRAPERIES—Arnott Deb. (8) *7½, and Switzer Pref. (19/3) 17/-.

IRISH INDUSTRIALS—British Match Ord. (14/6) 14/6a; Carroll Pref. (23/-) *22/-; Cement Ord. (24/-) 24/6; Clondalkin Paper Ord. (4/9) 4/10½; Dublin Artisans' Dwellings (11) 10¾; Ever Ready (Ireland) Ord. (9/7) 7/9; Goodbody Ord. (21/6) *21/6; Goulding Ord. (26/-) *25/-; do. Pref. (22/-) 22/-; Hely's Ord. (42/-) 42/6a. Independent "B" Ord. (35/6) *35/-, and Irish Sugar Pref. (20/-) 20/-.

BRITISH INDUSTRIALS—British Match Ord. 25/3; Courtaulds Ord. (25/-) 25/9; Carreras "B" Ord. (9/-) *9/-; Imperial Chemical Ord. (21/6) 23/4½; Lever Bros. Ord. (18/9) 20/9, and Woolworth Pref. 28/3.

* Odd lot. a asked. b bid. c cash.
(Previous prices in parentheses.)

IRISH BANKS' RATE

Irish Banks' Rate (changed Oct. 26, 1939)... 3 %
Loans on Government Stocks transferred ... 3½ %
Deposits under £2,000 ..... 1 %
Deposits of £2,000 and over ..... 1½ %
The foregoing rates are subject to variation.

VALUE OF DOLLAR

The United States dollar is worth, approximately, 4s. 11½d. in Dublin to-day.

GARDEN, FARM, BEES, ETC.

A WORD to the Wise—We have at present a large stock of Lawn Mowers. You are strongly advised to purchase immediately before price advance further. Inspection invited. We offer the same advice about Garden Tools generally.—Drummond's, Dawson street, Dublin. T

A1 Drummond's, Dawson street, Dublin, and Pembroke, Carlow. Sow now for Winter and Spring use: Cabbage, Cauliflower, Lettuce, Onion, Spinach, Turnip, 3d. 6d., 1/- packet. 8 4

A1 Drummond's—Vegetable Plants, recommended for Planting now: Broccoli, Leeks, Brussels Sprouts, 2/6; Cabbage, Curly Kale, 1/6; Celery, 4/- ascorted; postage extra. 8 4

A1 Drummond's—A few suggestions for Spring Flowering: Wallflowers, Aubretia, Polyanthus, Cheiranthus, Gum, Myosotis, Brompton Stock, Sweet William, Alyssum Saxatile, Arabis, Bellis Perennis, all 3d., 6d., 1/- packets.—57-58 Dawson street, Dublin, and Pembroke, Carlow. 8 4

ABOUT Beautiful Gardens, Consult E. G. White, F.R.H.S. Gold Medallist, and Inspect Whitechurch Nurseries, Rathfarnham. 'Phone 901197. T

CABBAGE—Savoy, Whitenby, Drumhead, sprouting Broccoli, Kale, etc. List free.—Canon Patten, Fethard. 3 X

DUNDRUM House, Co. Tipperary, is the Historic Irish Mansion featured in the "Weekly Irish Times" to-day. Price twopence. 2 F

GARDEN Bamboo Canes, 3 feet, light, 3/6 per 100; 4 feet, medium, 7/6 per 100; carriage extra; lists free. Staveley's Stores, Dublin.

GARDENING Complete with house 25 stings, 30ft. length, 9/6; 60ft., 15/9; 90ft., 22/-; 120ft., 28/6. Carriage extra.—Staveley's, Dublin. 3 A

GARDEN Barrows—Celebrated "Ironcrete and Co." "Nimble" Barrows, made of galvanised steel. Lowest prices.—Staveley's, Dublin. 3 A

LISSADELL Annual Plants—Antirrhinums, mixed; Asters, mixed; Lobellas, Mrs. Clibran; Marigolds, 1/- dozen, all autumn sown, pricked off. T

LISSADELL Vegetable Plants: Broccoli, Roscoff I., II., III.; Brussels Sprouts, 3/6 per 100; Celery (trans.), 5/- per 100; Lettuce, 2/- per 100; Spring sown, in frames; post free, cash with order, subject crop and unsold.—Manager, Lissadell, Sligo. T

POWER'S Cabbage Seed for July and August Sowing—I sh Victor, Improved Nonpareil, Ellam's Early, Flower of Spring, Harbinger, Main's No. 1, all per ounce 1/6; Enfield Market 1/6, Favourite Early 1/8, Selected Offenham 1/8, Drumhead 1/-, Brunswick, fat, 1/2; post free on 2/- upwards.—Wm. Power and Co., Waterford. T

SUTTON'S (Reading) Seeds—Special Irish Catalogue now available from Findlater's, Findlater's Corner, Dublin. No duty need be added to prices in this catalogue. T

STRAWBERRY Punnets, 1lb. size, 11d. doz., 9/3 gross; carriage 1/-.—Staveley's, Parnell street, Dublin. 3 A

UNSATISFACTORY dealing by any Advertiser in these columns should be immediately reported to the Manager of the "Irish Times."

300 BROCCOLI for succession, Michaelmas to Whitsuntide 7/6, free. 100 3/-, free.—Canon Patten, Fethard. 3 X

CONTINUED ON PAGE 8.

KEATING'S KILLS BEETLES MOTHS FLEAS etc. everything.

LONDON

The announcement that subscriptions to the 2½ per cent. British War Bonds had reached £61,000,000 in the first eight days enabled the London Stock markets to give another good account of themselves yesterday. Operations in nearly all directions displayed an inclination to follow up the recent recovery with fresh buying, and once again Gilt-edged securities were picked out for special attention.

British Rails also encountered a further steady inflow of supporting orders, and some notable improvements were marked among Oil shares. Industrials, too, continued to change hands at rising levels, and investment business in the leading counters was on a brisk scale. Some profit-taking took prices from their best in the later stages, but the majority of issues were still higher on balance, bright features including Coats, Woolworths, and the principal Tobacco, Brewery and Steel issues.

Old War Loan continued to show to particular advantage among Gilt-edged, and the price advanced to 99, before reacting to 98¾, at which level a rise of ¼ was shown. Conversion 3½ per cent. and Local Loans recorded similar improvements while Old Consols, Victory Bonds and Funding Fours formed another bright group.

Foreign Bonds remained an exception to the general trend, and trading was barely sufficient to test prices. European and Far Eastern issues were uninteresting.

British Rails were invigorated by reports of good traffic movements, and consequently a moderately active demand sufficed to bring about a further upturn in quotations. In contrast to the previous day, the junior stocks took pride of place, and Southern Preferred was outstanding, with a rise of 3 points on the day. For the third day in succession Great Western Ordinary added a point while L.M.S. moved up from 12 to 12¾. Among the Prior charges L.N.E. 4 per cent. First Preference showed up well with a fresh point advance to 26½.

INDUSTRIALS CHEERFUL

Cheerful conditions again prevailed in the Industrial market yesterday, and several satisfactory gains were recorded on balance.

Iron and Steel shares again received a fair amount of attention. Hadfields improved to 78/-, Guest Keen to 73/3, Cham Brown to 18/6, Tube Investments to 66/-, United Steels to 16/-, Fisher and Ludlow to 12/6 and Whitehead Iron to 23/3. Electrical Equipments were well supported, and Associated Electrical continued on the up-grade. Austins strengthened to 11/-, Fords to 15/6, Leylands to 23/6, Standards to 7/6, Bristols to 8/-, Fairey to 10/-, Handley Page to 9/- and Hawker-Siddeleys to 7/6.

Breweries were in demand from the provinces, noticeably Guinness, which finished 5/6 to the good at 60/6. Mitchells and Butlers advanced 2/6 to 55/-, and Bass Ratcliff 2/- to 102/-. In the Tobacco section, "Imps" rose at one time to 43/9, gave way to 42/9, to finish as the overnight level of 44. Imperials moved between 31½ and 32¾, closing at 32¾. Gallahers hardened to 31/9 and Godfrey Phillips to 11/9.

In other directions, Courtaulds finished at 25/6, Imperial Chemicals at 23/-, Dunlops at 24/-, and United Molasses at 18/3. Lever and Unilever gained another 2/- at 22/6 on consideration of the full report. Boots Drug rose 1/6 to 34/6, Ever Ready (Ireland) Ord. (9/7) 7/9; Goodbody Ord. (21/6) *21/6; Goulding Ord. (26/-) *25/-; do. Pref. (22/-) 22/-; Hely's Ord. (42/-) 42/6a. Independent "B" Ord. (35/6) *35/-, and Irish Sugar Pref. (20/-) 20/-.

MINES MAINLY LOWER

Business in Mining shares yesterday was even smaller than earlier in the week, and prices were again mainly lower. Kaffirs still had a rather forged appearance. "Sallies" at 3½ were another ⅛ lower, Modder East dropped ¼ to 3¼, and Crowns a similar fraction to 12. Grootvlei and Rand Mines were both ⅛ lower, and declines of up to ⅛ were marked in "Daggas," Randfontein and Govt. Areas. East Geduld were no better than ⅛, but small gains were marked in Springs, Dom. Deep, Rand Mines and Nigel. Developing mines and finance issues were rarely tested.

Narrow movements were again seen in West African Gold Coast Banket at 1/14 were unaffected by the directors' decision to defer consideration of the interim, although it was recognised that other companies might follow a similar course. Amor Rhodesian Golds, Third Sina's were better at 3/9, belatedly reflecting the increase dividends.

Diamonds were quiet, and a rise of ¼ to 6 in Rhokanas was the only material movement in Rhodesian Coppers. Tins were similarly neglected.

RISES IN OILS

Although active interest remained on a limited scale, conditions in the Oil share market continued to be cheerful. Despite a reaction in the final dealings, useful gains were secured by the leading shares. Shells were improvements, and after touching 1½, closed ¼ upon balance at 1¾. A similar rise was shown by Anglo-Iranians, while Burmahs further improved to 5½. Trinidad shares made a good showing. Leaseholds advanced ¼ to 3¾, and Petroleum Developments 9d. to 36/3. Apex were unchanged, but higher prices were quoted for United British and Centrals. Elsewhere fresh buying of Anglo-Ecuadorians took place, and the shares rose to 15/-. Lobitos rallied to 1¼, or ¼ higher, and a similar advance occurred in V.O.C.'s to 1½. Eagle issues were neglected.

RUBBERS KEEPING FIRM

There was little doing in the Rubber share market, but the better tone evident on Tuesday was well maintained. Buyers were not lacking, but owing to the difficulty of obtaining stock at current prices, and the withdrawal of sellers, business was on a small scale. Prices seldom showed any alteration at the close.

FOOD AND PRODUCE MARKETS

CATTLE.

EDINBURGH—Supplies were: 119 store cattle and 16 milk cows. Small market; slow demand for cattle, fair for cows. Black polled bullocks 23 to £26, 4 coloured polled bullocks £22 to £26 10/-; black polled stirks to £21, best milk cows £32 to £35 10/-, others £28 to £31.

GRAIN.

THE BALTIC.—WHEAT continues in the same inactive state as that existing for some considerable time past, and prices were unchanged. The following are f.o.b. quotations:—No. 1 Northern Manitoba, Montreal first half August 29/7½, last half August 29/10½; first half September 30/1½, No. 2 ditto first half August 28/9, last half August 29/-, first half September 29/3, Australian bulk, July 26/9, bags July 28/3, per 480lb. MAIZE—No offers were made, and values, in consequence, are rendered quite nominal.

MARK LANE.—WHEAT—English milling fixed price 21/6 per 504lb. at farm. Imported feeding £7 4/1 per ton ex store. FLOUR—National straightrun fixed at 25/6, all English straights 25/6, Canadian or American spring straightrun 26/6, ditto short patents 27/6, American winter short patents 29/6 delivered per 280lb. MAIZE—Imported feeding whole Cinquantina £11 5/-, other varieties £10- per ton. MAIZE MEAL—Home milled feeding £11 7/6, mixed white imported £11 2/6, yellow ditto £11 7/6, hominy chop imported £11 2/6 per ton ex store. BARLEY—English malting ranged from 26/- to 70/- per 448lb. at farm. Imported feeding £12 per ton ex store. OATS—English feed maximum price 33/-, milling ditto 36/- per 336lb. at farm. Imported No. 2 Canadian feed £13 No. 2 Canadian Western £11 12/6, No. 3 ditto £11 10/6, mixed feed (Van.) £10 7/6 (All.) £10 2/6, Plate £11 per ton ex store. WHEATFEED—Fine weathered home milled for feeding £9 12/6, bran straightrun, from white wheat £9 12/6, imported pollards bran middlings Australian white £9 12/6, ditto from other countries £8 10/- per ton ex store.

LIVERPOOL.—WHEAT continues scarce with a good inquiry at 7/- per cwt. on farm. MAIZE remained firm at £10 per ton. FLOUR moved fairly at 25/6 per sack for straight-run delivered, and 26/6 if imported, bags included. OATS in poor supply, and feeding fairly inquired for at 7/- per cwt., but milling at 12/- little wanted. PEAS again nominal, through extreme scarcity. BEANS 27/6 per cwt. for New Zealand and 28/- for Tasmanian. WHEATFEEDS fairly active at 9/7½ per cwt. for bran and thirds. Wheat and Maize futures and controlled parcels of wheat for shipment f.o.b. were again unchanged.

PROVISIONS.

DUBLIN FISH—On offer: 110 packages salmon, 11 lots lobsters, 110 boxes herrings, 66 boxes mackerel, and a fair amount from country and local sendors. Demand fair at—Salmon 2d. to 1/-, grilse 7d. to 9d., trout 8d. to 11d., soles, blank, large, 1/9 to 2/4; slips 1/-, turbot 9d. to 1/-, brill 1/- to 1/6 per lb., lobsters 6/- to 24/- per 12, herrings 14/- to 21/-, mackerel 6/- to 14/-, plaice 33/- to 90/-, dabs 13/- to 27/-, whiting 15/- to 46/-, ray 16/- to 23/-, and pollock 26/- to 33/- box.

DUBLIN VEGETABLE—Small mid-week supply met a rather quiet demand at—York cabbage, large 30- to 62/-, small 15/- to 24/-, red cabbages 4/- to 6/-, lettuce 3d. to 1/- doz., rhubarb 6d. to 1/6, beet 2/- to 3/-, carrots 9d. to 1/6 doz. bunches, turnips 6d. to 9d., scallions 9d. to 1/-, onions 1/- to 1/6 bunch, parsley 6d. to 9d., gooseberries 2/- to 3/- basn, 1/3 to 1/6 chip, strawberries 1/- to 1/2, raspberries 8d. to 10d. punnet, and tomatoes 9d. to 1/3 per lb.

DUBLIN POTATO—No market on Wednesday.

GRIMSBY FISH—Salmon 1/9d. to 1/9d per lb., lemon soles 18/6, halibut 18/-, small haddocks 9/6, medium 8/, to 8/6, large 10/6 to 12/-, hake 12/6 to 14/-, roker 11/6 to 13/6, sprags 9/- to 12/-, dogfish 10/-, monkfish 8/6, coalfish 8/6, smoked haddocks 13/-, smoked fillets 17/-, smoked codlings 13/-, per stone.

LIVERPOOL.—The steady feeling continued in all departments of this market, and official prices repeated all round. EGGS firm, with limited offerings and high prices quoted from Northern Irish shippers causing a nominal spot market. Eireann firm at maximum wholesalers' rates; special and standards 19/-, selected pullets and ducks 14/9 per 120. English nominal.

PRODUCE.

LONDON.—COCOA firm. Accra G/F spot Liverpool sold 35/- and sellers ditto, London sellers 35/6 cwt. SPICE—Pepper inactive. Black Lampong spot in bond sellers 34d. July-August 34d., white Muntok spot in bond 44d. ditto duty paid 3d., July-Aug. 44d. lb. c.i.f. SAGO—Sarawak small pearl July-August 23/9, ditto flour 17/6 cwt. c.i.f. GUNNIES quietly steady. Hessians 10oz. for 40, August shipment sellers 27/3.

LIVERPOOL.—WHEAT continues scarce with a good inquiry at 7/- per cwt. on farm. MAIZE remained firm at £10 per ton. FLOUR moved fairly at 25/6 per sack for straight-run delivered, and 26/6 if imported, bags included. OATS in poor supply, and feeding fairly inquired for at 7/- per cwt., but milling at 12/- little wanted. PEAS again nominal, through extreme scarcity. BEANS 27/6 per cwt. for New Zealand and 28/- for Tasmanian. WHEATFEEDS fairly active at 9/7½ per cwt. for bran and thirds. Wheat and Maize futures and controlled parcels of wheat for shipment f.o.b. were again unchanged.

PROVISIONS.

DUBLIN FISH—On offer: 110 packages salmon, 11 lots lobsters, 110 boxes herrings, 66 boxes mackerel, and a fair amount from country and local sendors. Demand fair at—Salmon 2d. to 1/-, grilse 7d. to 9d., trout 8d. to 11d., soles, blank, large, 1/9 to 2/4; slips 1/-, turbot 9d. to 1/-, brill 1/- to 1/6 per lb., lobsters 6/- to 24/- per 12, herrings 14/- to 21/-, mackerel 6/- to 14/-, plaice 33/- to 90/-, dabs 13/- to 27/-, whiting 15/- to 46/-, ray 16/- to 23/-, and pollock 26/- to 33/- box.

DUBLIN VEGETABLE—Small mid-week supply met a rather quiet demand at—York cabbage, large 30- to 62/-, small 15/- to 24/-, red cabbages 4/- to 6/-, lettuce 3d. to 1/- doz., rhubarb 6d. to 1/6, beet 2/- to 3/-, carrots 9d. to 1/6 doz. bunches, turnips 6d. to 9d., scallions 9d. to 1/-, onions 1/- to 1/6 bunch, parsley 6d. to 9d., gooseberries 2/- to 3/- basn, 1/3 to 1/6 chip, strawberries 1/- to 1/2, raspberries 8d. to 10d. punnet, and tomatoes 9d. to 1/3 per lb.

DUBLIN POTATO—No market on Wednesday.

GRIMSBY FISH—Salmon 1/9d. to 1/9d per lb., lemon soles 18/6, halibut 18/-, small haddocks 9/6, medium 8/, to 8/6, large 10/6 to 12/-, hake 12/6 to 14/-, roker 11/6 to 13/6, sprags 9/- to 12/-, dogfish 10/-, monkfish 8/6, coalfish 8/6, smoked haddocks 13/-, smoked fillets 17/-, smoked codlings 13/- per stone.

LIVERPOOL.—The steady feeling continued in all departments of this market, and official prices repeated all round. EGGS firm, with limited offerings and high prices quoted from Northern Irish shippers causing a nominal spot market. Eireann firm at maximum wholesalers' rates; special and standards 19/-, selected pullets and ducks 14/9 per 120. English nominal.

LONDON CLOSING PRICES

* Ex div. † Ex rights. ‡ Dealings prohibited. ‖ Ex bonus.

BRITISH FUNDS, ETC.

	Closing.	Rise or fall
Consols 2½%	71¾	+⅜
Do. 4%	107	107¼	+¼
3½% War Loan	98⅞	99	+¼
War Loan 3% fully paid	99¼	99½	+¼
Funding Loan	110	110½	+⅜
Victory Bonds	108½	109	+⅜
3% Conversion Loan	100¾	101¼	+⅜
3½% do.	99	99¼	+¼
4½% do.	99¾	100	
5% do.	108¾	109	+⅝
2½% Land (1903)	78¼	79½	
3½% Land Bonds	102¼	104¼	
India 3½%	79½	79¾	
Do. 3%	91½	92	
Local Loans	84¾	85	+⅝
National Def. 3½%	100	100½	+⅛

DOMINION AND COLONIAL STOCKS.

Australia 5% 1945-75	101	102	
Do. 4% 1955-70	99	100	+⅛
Do. 3½% 1948-53	95½	96½	+⅛
Canada 4% 1940-60	99½	100½	
N.S.W. 5% 1945-65	101		
Do. 3½% 1942-62	98	99	+½
New Zealand 5% 1952-55	94	95	+½
Do. 3½% 1955-60	91¼	91¾	
Nigeria 6%	112		
Queensland 5% 1940-60	100		
S. African 5% 1934-64	90	92	
Do 3½% 1935-65	96	96	
S. Australian 5% 1945-75	103	104	
Do. 4% 1940-60	98	99	+½
Victoria 4% 1940-60	98	99	+½
Do. 5% 1945-75	101		
W. Australian 5% 1945-75	101		
Do. 4% 1942-62	98	99	+½

COLONIAL AND FOREIGN RAILS.

Arg.G.W. 5% Deb.	28	29	
B.A. Mid. 4% Deb.	56	59	
B.A. Gt. Southern	5½	5¾	
Do. 4% Deb.	45½	47½	
B.A. & Pac. 4% Deb.	60½	62½	
Do. Con. 4½ Deb.	20	22	-½
Buenos A. & West.	3½	4½	
Do. 4% Deb.	38	40	+½
Canadian Pacific	8	90	
Do. 4% Deb.	85	90	
Cent. Arg. 4% Deb.	37½	39½	
Do. 5% Deb. 79-81	49	51	-1
Cord. Cen. 5½ Deb.	57½	59½	
Gd. Tr'k 4% Guar.	99	104	
San Paulo Ord.	29	34	

FOREIGN STOCKS.

Braz. 6½% S.B. '27	9	
Do. 5% Funds '98	29½	
Do. 4% 1889 Fdg. A	31½	
Do. 40-yr. Fdg. B	19¼	+½
Chinese 4½% '98	32	
Do. 5% 1913	23†	
Czecho-Slov. Bds.	23†	
Egyptian Unified	55	59
French Loan 4%	8‖	
German Potash	12	
Japan 6% 1924	24	
Japan 5½% Conv.	44	

IRON, COAL AND STEEL.

Allied Iron	⅛	⅛	+⅛
Babcock & Wilcox	31/6	33/6	
Baldwins	8/9	4/8	+0/1½
Dobson & Colling	37/0	38/0	
Brown (J.) (10/-)	18/0	19/0	+1/0
B.S.A.	14/9	15/9	
Cammell Laird (5/-)	4/6	5/6	
Colville Ord. (£1)	14/6	15/6	-0/1½
Consett Iron	4/3	5/0	
Cory (William)	39½	3⅛	
Dorman Long	15/6	16/6	
Firth, Brown	2	2½	
Guest, Keen	17/9	18/9	+0/3
Hadfields (10/-)	17/6	18/6	+0/6
Pease & Partners	21¼	24	
Powell Duffryn	15/3	16/3	
Pressed Steel	7/0	9/0	
Ruston & Hornsby	19/0	21/0	
Sankey, J.	20/6	22/0	
Staveley	37/0	38/0	
Stewart & Lloyds Df.	31/6	32/6	
Thomas (R.)	2/9	3/3	
United Steel	15/6	16/6	+0/6
Vickers Ord.	12/9	13/9	

LAND AND INVESTMENT.

Forestal Land	17/6	20/0	
Hudson's Bay	19/0	20/9	-0/6
Sudan Plantations	15/9	16/9	+1/0

**

USUALLY 63/-
NOW
49/6

Take advantage of
Arnotts Sale

An indication of the fine value you will find at Arnotts Sale. Smart swagger in lightweight Camel velour. Panelled swing back and front. Tucked squared shoulders. Stitched slip pockets and lined through. Natural, fawn, cedar, blue, navy, black. Sizes 7, 9, W. Usually 63/-. Sale Price 49/6.

Ranges of Summer Coats
Lot 1 . . . . . 49/6
Lot 2 . . . . . 59/6
Lot 3 . . . . . 69/6

Write for Sale Catalogue.

ARNOTTS

ARNOTTS HENRY ST. DUBLIN

POSSESSION OF WORKHOUSE

ACTION BY MINISTER

CONDITIONS OF LEASE ISSUE

(BEFORE MR. JUSTICE GAVAN DUFFY.)

THE Minister for Local Government and Public Health brought an action against Richard J. Kenny, Society street, Ballinasloe, County Galway, claiming possession of Ballinasloe Workhouse, and, alternatively, a declaration that Mr. Kenny is bound to use the premises solely for the purpose of wool scouring and kindred industries; an injunction to restrain him from using the premises for any other purpose, and damages for alleged breach of the conditions of the lease of the premises to him, and for alleged damage to the premises.

Mr. Kenny denied that he had failed to observe any of the conditions of the lease, or that he had been guilty of any breach of the covenant or damage to the premises.

In regard to instances of underletting of the premises alleged against him by the Minister, he said that those had been relied on as grounds for possession in an action of the Minister, which had been dismissed by the Circuit Court at Galway in October, 1938, and the Minister was estopped from now relying on them.

Mr. H. J. Moloney, K.C., Mr. Martin J. Connolly, K.C., and Mr. S. P. Keely (instructed by the Chief State Solicitor) appeared for the Minister, and Mr. Kenny appeared in person.

CASE FOR MINISTER

Opening the case for the Minister, Mr. Moloney said that on July 23, 1934, the Minister leased portion of the premises formerly known as Ballinasloe Workhouse, to Mr. Kenny to enable him to carry on a wool scouring undertaking, Mr. Kenny representing to him that he had been interested in the wool trade and was about to promote a company and start a new industry which would give a great deal of employment.

From the moment Mr. Kenny went into possession, continued Mr Moloney, trouble of a minor nature arose, and the premises, which were leased for the purpose of wool-scouring, never had been used for that purpose. Machinery which was to have been put in at great expense never had been put in; wool scouring never had been started, and from the date of the lease until the present there was no sign of it; and, so far as Mr. Kenny was concerned, there was no prospect of woo. scouring ever been carried on in the premises

But Mr. Kenny had discovered that money could be made out of the premises in another way: he had knocked down the dividing wall between what formerly had been a chapel and what formerly had been a dining-room and had converted these into a large hall which he had used as a dance hall. In addition, the hall had been used for boxing tournaments and carnivals, and for meetings of various kinds.

"SUB-LETTINGS"

Other buildings had been used as a sort of boardinghouse or hotel, where Mr. Kenny had seven, eight or nine regular boarders and did considerable catering for various functions held in the town. In particular, he catered for football teams in training, and received large sums in respect of them. Mr. Kenny had also made sub-lettings—or what was equivalent to sub-lettings—of portion of the premises, ir one portion of which a substantial carpentry business was being carried on.

In that carpentry business one could, said Mr. Moloney, get anything, he understood, from a coffin to a kitchen chair, or a pair of wheels for a farm cart. Another part of the premises was used for making concrete blocks.

Mr. Moloney submitted that the acts complained of constituted a grave breach of the conditions in the lease. It was not the sort of user which either the Minister or the Oireachtas expected when Mr. Kenny was granted permission to take a lease of the workhouse for the purpose of promoting and developing a new industry and giving employment.

Miss Kate Gynessey, caretaker of Ballinasloe Workhouse, giving evidence, recalled Mr. Kenny having taken possession of part of the premises in 1934. She said that she saw him knock down some walls. Subsequently dances and ceilidthe were held in part of the building, and on one occasion a carnival lasting a week was held. During that week there was dancing every day. A carpenter and his wife came to reside in the rear part of the premises shortly after Mr. Kenny got possession. The carpenter used to make coffins, furniture, wheels and cement blocks there, and he still had a shed at the back, where he stored turf and timber. He also kept a cart there and had an animal on the grass at the back. She had seen football teams there.

Posters advertising dances in Galros Hall, Ballinasloe, were shown to Miss Gynessey. She said that she had seen posters similar to them posted up on walls in Ballinasloe and outside the workhouse. Galros Hall was the name given by Mr. Kenny to the chapel and the diningroom of the workhouse that he had turned into one hall.

At the bottom of one of the posters, which was read by Mr. Connolly, were the words: "Notice. Patrons producing wool purchase tickets from Kenny, Murray and Co., admitted at half price and given supper free."

Miss Gynessey said that dances had been going on in the hall nearly every Sunday night from the time when Mr. Kenny came there. Boarders had been in the premises up to about nine months ago. So far as she knew, wool scouring never had been carried on in the premises.

Cross-examined by Mr. Kenny, Miss Gynessey said that she was not caretaker of the portion of the premises leased to him. Before he came a brass band, Catholic Boy Scouts and St. Vincent de Paul Society had used the chapel, and there might have been dances for the Boy Scouts, but no athletic club or boxing club had used the premises. The Technical School and the library had used the premises before he came, and she and her family had had rooms there. She was aware that those people were afraid that when he came they would be put out, and that he had given them the same facilities.

"THE SAME FACILITIES"

Mr. Kenny said that four or five other clubs had been using the premises before he came, and that he had given them the same facilities as they previously had had.

Miss Gynessey, in further cross-examination, said that before Mr. Kenny came to the premises the only entrance was through the arch and big iron gate in front, and it would not be possible to bring a lorry loaded with wool through it. He could not get to his own part of the premises any other way unless he broke down a wall. Two people had portion of the premises as tenants of the Board of Health. The carpenter, to whom reference had been made, had portion leased to him. He worked in his own premises and in Mr. Kenny's premises. She had not seen the carpenter working in Mr. Kenny's premises. She had said that boarders had stayed in the premises because she had seen people going in and coming out. She had seen horses and carts with wool going in and out.

Re-examined by Mr. Connolly, she said that she had not seen wool going in since last summer, and she did not know what had happened to it or to whom it belonged.

TEAM IN TRAINING

John Dunne, hon. secretary, Galway Football Board, said that he was a playing member of the Galway team which had trained at Mr. Kenny's premises in 1934 and subsequent years. A sum of £300 odd had been paid to Mr. Kenny for the two years 1938 and 1939 for boarding the team. He had arranged with Mr. Kenny that the rate for boarding the team should be £1 8s. per member per week.

Cross-examined by Mr. Kenny, he said that while he was training there in 1938 he saw lorry loads of wool going into Mr. Kenny's place. It was as the result of a proposition that the team should be properly trained for the 1934 final that they went to Mr. Kenny's place. As a result of that training the team won the All-Ireland final.

Miss Julia Dowling said that while employed in Ballinasloe she had been a boarded in Mr. Kenny's place. She had paid £1 4s. a week. Also staying there then were a chemist, a woman employed in the bank and a woman teacher.

Miss Mabel West, Ballinasloe, stated that she had had a contract with Mr. Kenny for her band to play at four or five dances in the workhouse building in Ballinasloe in 1937.

The further hearing was adjourned until to-day.

UNIVERSITY OF DUBLIN

DISTINGUISHED MEN HONOURED

CONFERRING OF DEGREES

THE Senate of the University of Dublin met in the Theatre of Trinity College yesterday for the purpose of conferring honorary and other degrees. The Caput consisted of the Vice-Chancellor (the Right Hon. Sir Thomas F. Molony, Bart., LL.D.), the Provost (Dr. W. E. Thrift), and the Senior Master Non-Regent (Sir Robert Tate, K.B.E., F.,T.C.D.).

The theatre was filled, in view of the fact that honorary degrees were to be conferred upon men of marked distinction. Among the members of the Senate present were: Mr. M. W. J. Fry, S.F.,T.C.D. (Senior Lecturer); Dr. J. G. Smyly, S.F.,T.C.D. (Senior Dean); Dr. E. H. Alton, S.F.,T.C.D. (Registrar); the Rev. R. M. Gwynn, S.F.,T.C.D. (Senior Proctor); Mr. H. Thrift, S.F.,T.C.D. (Bursar); Mr. J. M. Henry, F.,T.C.D.; Mr. C. H. Rowe, F.,T.C.D.; Dr. W. R. Fearon, F.,T.C.D.; Dr. K. C. Bailey, F.,T.C.D. (Junior Dean); Dr. H. W. Parke, F.,T.C.D.; Dr. A. J. McConnell, F.,T.C.D.; Mr. T. S. Broderick, F.,T.C.D.; Dr. W. B. Stanford, F.,T.C.D.; Dr. J. Ball, F.,T.C.D. (Junior Proctor); Dr. D. E. W. Wormell, F.T.C.D.; Regius Professors T. G. Moorhead, M.D., and the Rev. J. E. L. Oulton, D.D.; Professors J. W. Bigger, M.D.; J. Purser, M.A.I.; E. A. Werner, Sc.D.; the Rev. R. R. Hartford, B.D.; J. T. Wigham, M.D.; W. S. Haughton, M.Ch.; M. F. Liddell, M.A.; G. H. P. Hewson, Mus.D.; also Mr. J. H. Shaw, M.A. (Assistant Registrar); Mr. C. R. B. Magrath, M.A.; Mr. E. Solomons, M.A., and Mr. C. B. Kennedy, M.A.

HONORARY DEGREES

The recipients of the honorary degrees were introduced by the Public Orator, Sir Robert Tate, K.B.E., in Latin orations, summarised as follows:—

M.COMM.

CHARLES EDWIN JACOB.

Dr. Jacob is not only one of Dublin's merchant princes, but one of the most highly respected and most justly popular citizens: *ab omnibus ordinibus ex animo veneque diligitur*. He is one of the leading members of the firm that bears his name, and has borne a large part in its immense development. He is an excellent and considerate employer, and no one more genuinely regards wealth as a trust to be administered for the service of mankind: *quis vestrum ignorat quem liberaliter divitiis uti sciat, quanta cura scribis operariisque suis consulat?* But, above all things, he is one of the most generous of philanthropists; and his good works (notably his care for the decent housing of the poor) are too numerous to mention: *quam larga manu pecuniam prodegit ut pauperibus tecta decentia ubi pernoctent pro plateis apertis vel squalidis gurgustiis paret!* Always charitable, always ready to help, he is one whom we cannot adequately reward, but whom we can enthusiastically acclaim.

Sc.D.

ERWIN RUDOLF SCHRÖDINGER.

Dr. Erwin Rudolf Schrödinger, who gained the Nobel Prize in Physics in 1933, has been Professor in many Continental Universities, is a Fellow of Magdalen College, Oxford, one of our own lecturers, and adorns the chair of Theoretical Physics in the Royal Irish Academy. He is a noted authority on electricity, magnetism, and the celebrated theory usually associated with the name of Einstein, by which alone so many difficulties in those fields of inquiry can be solved. But he is most widely famed for his employment of the same functions by which waves are described to investigate the nature of matter itself; whereby he establishes the thesis that even the very atom (if this be not a contradiction in terms) consists of waves: *inter merita id praesertim commemoratur quod functionibus eis (ut aiunt) quibus undarum motus describuntur ad materias naturam investigandam usus, atomos ipsas (nisi id a verbi sensu plane abhorret) ex undis quibusdam constare docet.* It remains for us to thank for all that he has done for us this orator eloquent in many tongues by applauding him with one voice: *facere ut homini plus quam una in lingua eloquentissimo pro tot beneficiis uno ore plaudentes dignam gratiam persolvere conemur.*

Litt.D.

LORD DUNSANY.

Lord Dunsany is a representative of one of the oldest families among the Irish nobility, but he has always agreed with the precept of Juvenal:

get a name
Thyself, 'tis poor to build on others' fame.

He has amply fulfilled his promise, for his prose, his poetry and his plays have alike won fame: *cum narrandi tum pangendi facultate rara dotatus, idem in fabulis componendis haud minus eminens evasit.* Even to enumerate his many works would be too long a task. But, upon a general survey, the Travel Tales of Mr. Joseph Torkens will, perhaps, take pride of place, with their amazing series of adventures all over this earth and outside its limits, too: *nos modo Septentrioni, modo soli Africano subicit, interdum in Arabia, aliquando in India ponit, nunc Circes in insulam, postremo in Martem, sidus rubrum, transportat.* Whether he writes with such striking fidelity of Ireland, or "war's endless ill," or the Wise Woman, or puts on the stage the Gods of the Mountain, or the Queen's Enemies, or the sailors spending a Night at an Inn, he is always master, nay, more than master of the situation. Unsparing of himself, full of care for others, he has always (as Horace puts it) "ears for merit's claim": *sui prodigus, alieni provisus, "dignis ait esse paratus."* On no one does the University more gladly bestow her degree, no one does this audience more warmly approve.

OTHER DEGREES

The following degrees also were conferred:—

BACCALAUREI IN ARTIBUS.
Respondentes.

Darling, Marianne Lindsay; Johnson, Franciscus Robertus Leelcius Knox; Logue, Robertus Beulah; McCaughan, Johannes; Thompson, Henricus.

BACCALAUREUS IN SCIENTIIS.

Moore, Mildred Mary.

BACCALAUREI IN ARTIBUS.
Generi Candidati.

Adamson, Johannes Edulnus; Bates, Thomas Johannes Nevillus; Carey, Robertus Wilson; Carmichael, Robina Margaret; Chisholm, Reginaldus Joseph; Cuddy, Samuel; de Vere, Normanus Fredericus; Donovan, Dorothy Alda Conway; Freeman, Kathleen Moira; Haughton, Samuel Franciscus Hewitt; Hobson, Albertus Carolus Macarthur; Irwin, Henricus Edmardus; Kelly, Laurentius Thomas; Kingston, Guilelmus Ypres; Leary, Elizabeth Mabel Jane; Lecan, Guilelmus; Macartney, Matthias; McClure, Andreas Morrow; McCollum, Stanlcius Thomas; McIlveen, Samuel Jacobus; McKnight, Carolus Georgius; McReynolds, Alexander Campbell; McSparran, Samuel Malcolmus; Maddock, Ranaldus Guilelmus Briscoe; Mitchell, Lydia Mary; Nesbitt, Evelyn; Richards-Orpen, Charmian Dorcas; Orpen-Palmer, Augustus Westley; Scott, Alfredus Russell-Shaw; Georgius Fredericus; Shellard, Fredericus Georgius; Smyth, Guilelmus Bennett Mcgarry; Solomons, Bethel Ezkus Robertus; Solomons, Michael Joseph Mauritius; Stephens, Edwardus Brandon; Stewart, Jacobus Bingham; Stinson, Thomas Johannes; Storey, Shaun; Telford, Johannes Edwardus; Webster, Dorothy Hazel; Wright, Eleanore Mary; Young, Carolus Franciscus; Young, Desmandus Terentius.

Baccalaureus in Commercio.

Sealy, Jacobus Ricardus Geoghegan.

Baccalaureus in Agri Cultura.

Richards-Orpen, Charmian Dorcas.

Baccalaureus in Litteris.

Phipps, Reverendus Carolus Benjamin.

Baccalaureus in Dentaria Scientia.

Macnamara, Sidneius Peyton Ludovicus.

Baccalaurei in Arte Ingeniaria.

M'Causland, Brianus Buchanan; Maddock, Ranaldus Guilelmus Briscoe.

Baccalaurei in Medicina et in Chirurgia et in Arte Obstetricia.

Acton, Johannes Hartly; Acton, Kyrl Tresilian; Balfe, Ricardus Joseph; Blennerhassett, Georgius Henricus; Bourne, Herbertus Kitchener; Butler, Edwardus; Giraldus, Robertus; Campbell, Margaret Lindsay; Carey, Robertus Wilson; Dennehy, Johannes Dionysius; Eakins, Phocdicus; Fitz-Gibbon, Henricus; Franklin, Soyode Obafunmilaye Olemgiwa; Clancy-Gore, Carolus Patricius Harbinson, David Lowry; Haughton, Samuel Franciscus Hewitt; Hicks, Dionysius Ormrod; Hill, Edwardus Parkinson; Hosston, Guilelmus; Kelly, Laurentius Thomas; Leitch, Matthias David; Little, Giraldus Guilelmus Bunsedo; Macaulay, Lois Jean; McEvett, Caroline Alice; Mailagh, Moira Margaret; Millar, Edwardus Cuscllus Jackson; Montgomery, Dunlaskes Wellington; Mooney, Robertus St. Clair; Encaght-Mooney, Desmandus Stopford Mulock; Moore, Johannes; Nash, Johannes; Powell, Willoughby Brieas O'Connell Cole; Reid, Samuel Donaldus; Rogers, Guilelmus Franciscus; Ross Franciscus Georgius Mahyn; Solomon, Ludovicus; Sutcliffe, Margaret; Taylor, Johannes Montgomerie; Tinkler, Alfredus Ernesius; Woodhouse, Isabel Mary.

Baccalaurei in Utroque Jure.

Blakeney, Hamilton Ruwan; Hamerton, Gulfridus Horace Taylor.

Magistri in Artibus (Jure ofticii).

Johnston, Henricus Johannes; Seager, Percy Normanus Leonardus.

Magistri in Artibus.

Bascom, Reverendus Thomas Ernesius; Christie, David Hamilton; Craig, Reverendus Guilelmus Jacobus Dalrymple Williamson; Erskine, Guilelmus; Frizelle, Reverendus Thomas Herbertus; Grehan, Dermitius Guilelmus; Griffin, Reverendus Edwardus Morgan; Johnson, Reverendus Haraldus Eberhardus; Lendy, Reverendus St. George Carolus Herbertus; McFall, Reverendus Thomas Henricus Crampton; Moore, Reverendus Edwardus Franciscus Butler; Mullaney, Patricius Joseph; Quin, Reverendus Georgius Alderson; West, Matilda Margaret; Wilson, Robertus; Wright, Reverendus Raimondus D'Evelyn.

Baccalaureus in Sancta Theologia.

Bascom, Reverendus Thomas Ernestus.

Doctor in Philosophia.

Freyer, Grattan Dermitius.

Doctor in Scientia.

Cotter, Joseph Rogerson (stip. cond.).

Doctor in Medicina.

Wilson, Robertus.

IN ABSENTIA.

Magistri in Artibus.

Aston, Haraldus; Cooper, Reverendus Guilelmus Gough Parker.

The FREE GIFT SCHEME for FRY'S COCOA and BOURNVILLE COCOA still continues in EIRE

FRY-CADBURY (IRELAND) LTD
DUBLIN

FROM THE LEGAL DIARY

LAW NOTICES—Thursday, July 4.

CLARATHOIR NA gCOIMRICITHE CUIRTE.
(The Registrar of Wards of Court.)

Before Mr. Magahan, at 11 o'clock—Vouch account, Maicomson and Law; vouch account, B. E. W. Doran.

AN ARD-CHUIRT BHREITHIUNAIS.
(The High Court.)

In Court 2. Action—Minister for Local Government v. Kenny (at hearing).

Before the President of the High Court. In Court 1, at 11 o'clock. Petition—12th Section, J. M. Houlihan. Notice of Motions—32nd Section, W. F. Maher; 52nd Section, G.S.; 32nd Section, Wm. Dwyer; for directions, G.S. Minors—Nugent, a minor; Gallagher, a minor; Ulbank, minors; Lee, a minor.

ATHCHOMHAIRC CHUARDA.
(Circuit Appeals.)

In Court 1 (not before 12 o'clock)—Harris v. O'Toole; Hughes v. O'Byrne; O'Byrne v. Hughes.

OIFIG AN MHAISTIR-MHEASAIREACHTA.
(The Taxing Master's Office.)

Master O'Hanlon, at 11 o'clock—Cole's Estate, Moore, Kelly and Lloyd; Annesley's Estate, Hayes and Sons; Morgan's Estate, Fetherstonhaugh and Carter; Saurin's Estate, Franks and Oulton; Ellis's Estate, S. and R. C. Walker; same, Blake and Kenny; Glavey's Estate, Sheridan and Kenny; Fawcett's Estate, J. B. Cresswell; Friton's Estate, J. Alexander; Collins's Estate, H. Concannon and Co.

Master Kennedy, at 11 o'clock. Exparte Taxations—O'Donnell v. Sexton, S. McM. Murphy; same v. same, J. J. O'Shee, Murphy and Co.; same v. same, S. McM. Murphy; O'Toolin, a bankrupt. H. Shannon; Moy Harbour Commissioners to Bourke, Carrigg and Loftus; ——, Bourke, Carrigg and Loftus; Tynan to Sexton, J. J. Sexton; Cronin v. Bolzane, R. Neville and Co.; Sandys v. O'Brien, P. C. Furlong; same v. same, J. M. Seales.

OIFIG AN SCRUDORA.
(The Examiner's Office.)

Before Mr. Adderley (Room 104), at 11 o'clock—Companies Act and Cereal Millers (Ireland), Ltd., and Reduced; Beade v. Bragg; J. J. Doherty, decd., Brangan v. McLoughlin; Munster and Leinster Bank, Ltd., v. Colohan; Bank of Ireland v. Delaney; A. J. Crotty, decd., Beary v. Crotty; P. and J. J. Fleming, decd., O'Brien v. Fleming.

Before Mr. Greville (Room 103), at 11 o'clock—Agricultural Credit Corporation, Ltd., v. Gorman; O'Neill v. O'Neill; J. Condron, decd., Condron v. Daly; J. W. Notley, decd., Duignan v. Notley; T. B. Kennedy, decd., Greene v. Leahy.

CHOIMISIUN TALMHAN NA hEIREANN.
(Irish Land Commission.)
(At Examiners' Chambers, at 93 Merrion square.)

Before Mr. Sullivan, at 11 o'clock—Lord Muskerry, vouch.

Before Mr. Franks, at 11 o'clock—Taylor, vouch. At 12 o'clock—Chas. Lynch.

Before Mr. Grove-White, at 11 o'clock—Fogarty, vouch.

Before Mr. Spain at 11 o'clock—C. E. Taylor, vouch. At 12 o'clock—C. Smyth, vouch.

CIRCUIT CRIMINAL COURT.
(Green street Courthouse, Dublin.)

This day, at 11 o'clock—Jurors Nos. 1 to 100 must attend. Absent jurors are liable to be fined. Jurors Nos. 101 to 200 need not attend until Monday next, 8th instant.

AN CHUIRT BHREITHEAMHNAIS CHUARDA.
(Circuit Court of Justice.)

Before Judge Davitt, at the Law Courts, Chancery place, at 11 o'clock a.m. Motion—Corrigan v. Attorney-General of Eire (Equity).

Applications for Summary Judgment—Bodkin v. Shanahan; Timmons v. Leahy; Cobbe v. Morgan; Mansfield v. Lowry; Huet v. Cahill.

Equity Suits—Kane v. Kane; Bannon v. O'Farrell; Grimer v. O'Neil; Higgins v. Higgins; Shannon v. Cerlins Chemical Industries, Ltd.; Duggan v. Lynch and others (Trustees, Typographical Society).

AN CLARATHOIR CONTAE.
(The County Registrar.)

At 12.30 o'clock. Taxation of Costs—O Ceallbhaigh and another v. Haydon; Sutherland and another v. same; Pope v. D.U.T.Co.; Stack v. Stack; Hodgens and Co. v. Miller; McGouran v. Dunbar and another.

Equity, at 3 o'clock—Patrick D'Arcy v. Peter D'Arcy.

Mr. Maurice Walsh, whose new novel, "The Hill is Mine," is published by Messrs. Chambers to-day.

'worth a guinea a box'

The secret of life-long health!

Beecham's Pills are so highly valued as a home medicine that people write to us from all over the world paying tributes to their excellence. Here is a letter about an 80-year old couple. They have celebrated their diamond wedding and claim really good health throughout 60 years of married life. The letter reads: *"My husband and I both wish to say how much we owe to your famous Beecham's Pills. We are both over 80 but thanks to Beecham's Pills we enjoy good health. My complexion is still as clean as any young girl's. We both think Beecham's Pills are the secret of good health and long life, and shall continue to take them."* Why not make Beecham's Pills YOUR Golden Rule of Health? They are purely vegetable—and you can get them everywhere.

Beecham's Pills

THE WORLD'S MOST FAMOUS LAXATIVE

Instal CENTRAL HEATING

EFFICIENT · ECONOMICAL

To equip your building with Central Heating is a profitable investment, yielding a maximum of efficiency and output, as well as directly increasing the value of the property. Let Musgrave, the Heating Specialists, advise you as to the most suitable and economical method of Central Heating for your particular requirements.

Please address all your enquiries to

MUSGRAVE
and Company (Dublin) Ltd
19 EUSTACE STREET DUBLIN

CASE TO BE STATED

ALLEGED OVERPAID RENT

(BEFORE THE PRESIDENT OF THE HIGH COURT.)

The President of the High Court agreed to state a case to the Supreme Court in an appeal brought by Myles J. Byrne, Claude road, Drumcondra, Dublin, from a decree given by the Circuit Judge at Dublin in favour of James Kinsella, Claude road, Drumcondra, for £341 on a claim brought by Mr. Kinsella for overpaid rent, which he stated he paid to Mr. Byrne in respect of the house, 8 Claude road, and which was recoverable under the Increase of Rent and Mortgage Interest (Restrictions) Acts, 1923-1938.

Mr. Byrne, in his defence, denied that the rent paid by Mr. Kinsella was overpaid rent within the meaning of the Acts, or that the standard rent was a sum of £4 4s., as alleged by Mr. Kinsella. He stated that the house was not subject to the provisions of the Acts, and submitted that the Circuit Court had not jurisdiction to try the case, as the amount claimed was in excess of £300. Mr. Byrne also pleaded that a consent in an ejectment action brought by him against Mr. Kinsella in 1938 in relation to rent acted as an estoppel in the present proceedings.

Mr. Kevin Dixon, K.C., and Mr. J. J. Devlin (instructed by Mr. B. P. McCormack) appeared for Mr. Kinsella, and Mr. A. E. Corbett (instructed by Mr. P. C. Moore) for Mr. Byrne.

It was stated by Mr. Dixon that Mr. Byrne purchased the premises in June, 1933. Originally there had been a building lease made in July, 1901, for 999 years, which reserved a rent of £4 4s. per year. The lessee's interest in that lease was subsequently assigned to a woman who built the house and lived there until her death in 1933, when the premises were bought from her representatives by Mr. Byrne.

Mr. Byrne let the house to Mr. Kinsella from September 30, 1933, at a rent of £104 per year. On June 26, 1939, Mr. Byrne applied to have the standard rent fixed, and on July 20, following, the standard rent was fixed at £42 17s. His point would be, said Mr. Dixon, that the original rent of £4 4s. per year constituted the standard rent until June 26, 1939, because the woman who built the house was in occupation as a lessee under the 1901 lease at the rent of £4 4s. per year, and that, therefore, Mr. Kinsella was entitled to recover in respect of the overpaid rent from September 30, 1933, until June 26, 1939.

The President said that the points raised were of sufficient importance for a case to be stated, and he would state a case on the question of the standard rent and the decontrol of the house and the estoppel pleaded by the defendant.

DECISION AFFIRMED

(BEFORE THE PRESIDENT OF THE HIGH COURT.)

The Court affirmed, with costs, a decision of Circuit Judge Davitt dismissing an action of Henry Doyle, hearse driver, Halles street, Dublin, against Civic Guard John B. Golder, Pembroke Gardens, Ballsbridge, claiming damages for injuries received when he was knocked down by Mr. Golder's motor car at Temple road, Blackrock, Co. Dublin, on June 19, 1939.

Mr. Cawley, K.C., with Mr. Joshua Baker (instructed by Messrs. Harris and Leen) appeared for Mr. Doyle, and Mr. Felix Sherry (instructed by Messrs. Hoey and Denning) for Mr. Golder.

A soldier named Cecil Collis, aged 20, was admitted to the Royal Victoria Hospital, Belfast, yesterday morning suffering from a bullet wound in the abdomen, the result of an accident. He is reported "as well as can be expected."

ACCUSED MEN AGAIN REMANDED

BALDOYLE RACECOURSE SCENES

At Kilmainham District Court yesterday, before District Justice Reddin, thirteen men were charged with unlawful assembly at Baldoyle racecourse on May 14, disorderly conduct, and with having assaulted Daniel Towell and Patrick Kinsella and causing them grievous bodily harm with intent to murder.

At all the previous hearings of the case Hughes was the only defendant who was on bail, but on this occasion all the accused men appeared on bail.

They were:—William Boyd, East Arran street; Joseph Craven, South James's street; Patrick Murphy, Rialto Cottages; Patrick Curtis, Downpatrick road, Crumlin; James Winters, Coombe street; Christopher Donohoe, Mount Brown; John Hughes, Lower Gardiner street; George Hannigan, Dolphin road; Kevin Walsh, Ash street; Leo Campion, Ceannt's Fort, Mount Brown; William Ryan, Garden lane; Peter Kennedy, Engine alley, and Joseph Brown, Ash street.

Hannigan was also charged that he did counsel, procure and command the other accused men and other persons to wound Daniel Towell and Patrick Kinsella with intent to do them grievous bodily harm.

The accused men were further remanded for a week.

CIRCUIT (CRIMINAL) COURT

COURT STORY OF BANK SCENE

YOUTHS BOUND TO THE PEACE

(BEFORE JUDGE SHANNON AND A JURY.)

Found guilty of attempting to obtain £1 by means of a trick, James Smith (18), Bangor road, Kimmage, and John McGurk (17), Stanaway road, Kimmage, were bound to the peace for two years.

Evidence was given that Smith and another boy walked into the South Circular road branch of the Northern Bank, Ltd., and Smith asked the cashier (Mr. Harold S. Mercer) for change of £1. When Mr. Mercer asked for the £1 Smith said that the other boy had given it to him. Mr. Mercer sent for the police. McGurk had been in the bank with Smith earlier and stood at the door.

Guard O'Connell said that he arrested Smith and McGurk and the other boy, but in Clanbrassil street he was surrounded by a crowd and the unidentified boy escaped.

Judge Shannon said that it was lamentable that the crowd should have tried to prevent the Guard making an arrest. It was very hard to understand the mentality of people who adopted such an attitude towards those appointed to protect them.

LICENCES FOR EXPORT OF WOOL

The Minister for Supplies gives notice that the issue of export licences in respect of wool has been resumed, and that applications for the issue of such licences may be made as heretofore to the Department of Supplies, Ballsbridge, Dublin. Subject to the requirements of the home trade, licences will be granted freely.

DUBLIN DISTRICT COURT

ALLEGED WORTHLESS CHEQUES

HUSBAND AND WIFE CHARGED

(BEFORE MR. LENNON.)

John F. Hannan and his wife, Maureen Hannan, alias Mary Dunne, of Beechwood Dairy, Ranelagh, were charged with obtaining a man's overcoat and £3 in cash by presenting a worthless cheque signed by Mary Dunne for £8 at Messrs. Horton's, Ltd., Grafton street, on April 1st last; with obtaining £2 10s. by presenting a worthless cheque for £3 signed by John F. Hannan as a payment of 10s. deposit on a pair of glasses at Messrs. Cahill, opticians, Wellington quay.

Maureen Hannan was also charged with obtaining £1 16s. by false pretences by presenting a worthless cheque for £3 16s. in payment of a £2 deposit on a silver fox fur valued at £15 15s. on February 28th at Messrs. Femina, Wicklow street, and on March 1st at the same premises obtaining £6 by presenting a cheque as a second deposit on the fur, and with, on April 8th, refusing to or omitting to pay a taxi-driver £3 5s. for the hire of his taxi to Cavan and back.

When the Justice was remanding both defendants for one week on bail, Detective Officer Andrew O'Connor said that Mrs. Hannan was "a menace to traders." She had opened accounts in numerous city banks for small amounts, and complaints were being received every day, even up to yesterday, concerning her cheques.

Mr. R. J. O'Neill (instructed by Messrs. Lane Joynt and Walker) appeared for the defendants; and Mr. D. Ua Donnchadha (Chief State Solicitor's Office) prosecuted.

FALSE PRETENCES CHARGE

ACCUSED MAN SENT FOR TRIAL

Irving Fisher, furrier, aged 34, of Prince Arthur terrace, Rathmines, Dublin, was sent for trial, charged with stealing three fur coats, valued at £103, and obtaining them by means of false pretences.

Urias Lipman, manager of Karels, South Anne street, said that on June 10th Fisher called at his premises and asked witness for three fur coats for a customer. Witness refused to give them.

Subsequently, as a result of a telephone conversation, he sent the three coats (produced) to Fisher's premises by messenger. As a result of what the messenger told him when she returned he went to Fisher's premises, but could not find him. The next time he saw his coats was in two city pawn offices.

In reply to Mr. H. Good, who defended witness said that he did not let Fisher have the coats on approbation, because on two previous occasions he had had difficulty in getting coats back from him.

Joseph Hughes, an employé of Brereton's Pawn Office, Capel street, said that two of the coats had been pawned with him. They were brought by a messenger with a letter from Fisher. Witness did not give any money on the coats, as Fisher called later in the day and took out some other furs which he had pawned with witness for the amount which he (witness) would have allowed on the two coats in question—£18. The coats were identified by Detective-Officer Flahive.

The £18 had since been paid back.

Mr. Ua Donnchadha (Chief State Solicitor's office) prosecuted.

PROBATION ACT APPLIED

The Probation Act was applied in the case in which James Francis Kearney (39), a traveller, of Earlswood avenue, Belfast, was charged with knowingly harbouring prohibited goods—22 motor tyres—at Thurles on March 23rd, 1939, contrary to the Customs Consolidation Act.

The Justice said that he would apply the Probation Act, as "this case was in the nature of civil proceedings, and necessarily in the nature of criminal proceedings."

Kearney immediately left the dock, and Mr. D. Ua Donnchadha, prosecuting, said that he thought it was not in the Justice's power to apply the Probation Act in such a case.

Mr. Lennon, pointing to the Court door: "He has gone."

The defendant, overhearing, was returning to the dock when Mr. Lennon said: "Go out."

CHURCH SERVICES

ST. PATRICK'S CATHEDRAL.—Holy Communion at 8 a.m. Week-Day Choral Services are temporarily suspended during repairs.

CHRIST CHURCH CATHEDRAL.—Matins at 10.45 o'clock. Venite, 71. Psalm, 21 (72). Benedictus, 66. Hymn, 517 (1). Evensong at 3 o'clock. Psalm, 23 (22). Nunc Dimittis, Richard Farrant (d. 1580) in G minor. Anthem, "O how amiable are Thy dwellings," Vaughan Richardson (d. 1715).

CHRIST CHURCH, Leeson Park.—Holy Communion at 8 a.m. Intercession Service at 9.45 a.m.

THE MAGDALEN CHURCH, Lower Leeson street.—The Church's Ministry of Healing. United Prayer for World Situation, 1.10 to 1.30 o'clock.

ALL SAINTS' CHURCH, Raheny.—Intercession Service at 8.15 p.m.

NATIONAL GALLERY OF IRELAND

A meeting of the Board of Governors and Guardians of the National Gallery was held on Wednesday. There were present:—Mr. Justice Murnaghan (in the chair), Mr. Dermod O'Brien, P.R.H.A.; Dr. Denis Coffey, M.A., M.H., LL.D.; Mr. Joseph Connolly, Chairman, Board of Works; Mr. Jack B. Yeats, R.H.A.; Mr. Lucius O'Callaghan, R.H.A.; Mr. Joseph Holloway, F.R.I.A.I.; Mr. John Burke, and the Director, Dr. George Furlong, Ph.D.

The following gifts were gratefully received:—

Portrait of the late George Russell ("A.E."), by Miss Sarah Purser, R.H.A.; presented by the artist.

Lithograph by Matisse; presented by the Friends of the Irish National Collections.

The other business of the meeting was of a routine nature.

INSTITUTION POSTPONED

Owing to the accident to the Rev. J. Camier, his institution to the Parish of Moyrus (Roundstone), fixed for to-morrow, has been postponed.

Rotarian George M'Cartney was installed as President of Bangor Rotary Club at the weekly meeting of the club in the Royal Hotel yesterday afternoon. Rotarian F. Brice, J.P., on behalf of the club, presented a past-president's badge to the outgoing president, Rotarian Wm. Polleck.

The payments of pensions of 10s. per week to Ulster women of 60 years of age who have qualified under the new scheme, which came into operation on Monday, will be made to-day.

CHILD'S TELL-TALE TONGUE

Your child's tongue will tell you definitely and unmistakably when the tiny bowels need the help of a laxative. A coated tongue means a sour stomach and constipation. But, of course, you have to be most careful what kind of opening medicine you give a child. Strong purgatives leave the bowels more bound than ever.

Doctors and nurses everywhere advise 'California Syrup of Figs' because it is a pure fruit laxative which acts on the bowels like fruit, and because, being a liquid laxative, you can measure the dose to a nicety to suit your child's system. Only a liquid laxative makes this possible.

"California Syrup of Figs" gently, but completely, clears all pent-up bile and hard, poisonous waste from the bowels. It sweetens the sour stomach, sharpens the appetite and strengthens digestion. It keeps the blood pure and free from fever. Remember, nothing stops a child's growth and progress like constipation, so give a weekly dose of 'California Syrup of Figs.' Your child will love its pleasant taste and

PUBLIC AMUSEMENTS.

GAIETY THEATRE.
NIGHTLY AT 8. MATINEE SATURDAY, 2.30.
BRANDON THOMAS'S EVERLASTING SUCCESS
"CHARLEY'S AUNT."
Reduced Prices for Children All Performances.
NEXT WEEK:
"FRESH FIELDS,"
By IVOR NOVELLO.
Box Office Open Daily from 10 a.m. to 9 p.m.

ABBEY THEATRE AT 8.15.
"THE JAILBIRD,"
By GEORGE SHIELS.
Box Office 10.30 to 6. Phone 44505.

GATE. 'PHONE 44045. NIGHTLY AT 8.15.
CONTINUED THIRD WEEK.
"THE TWO MRS. CARROLLS,"
By Martin Vale.

METROPOLE. CONTINUOUS, 2 o'c. to 11 p.m.
EDMUND LOWE, ROSE HOBART, in
"THE WOLF OF NEW YORK,"
Showing at 2.15, 4.45, 7.20, 9.50.
THE HIGGINS FAMILY, in
"MONEY TO BURN."
At 3.20, 5.50, 8.30

CORINTHIAN CONTINUOUS, 2.30 to 11.
Tom Brown and Peggy Moran in "Oh, Johnny, How You Can Love." At 2.57, 5.16, 7.35, 9.54. Also Johnny MacBrown in "West of Carson City." At 4 o'c., 6.19, 8 o'c.

GRAFTON TO-DAY—LAST DAY. At 2.0, .30, 7.0, 9.30.
IRENE DUNNE, MELVYN DOUGLAS, in
"GOING WILD,"
COMMENCING TO-MORROW (FRIDAY):
Welcome Return Visit of
DEANNA DURBIN, in
"3 SMART GIRLS."
BOOK NOW FOR SUNDAY NIGHT.

THEATRE DE LUXE.
DUBLIN'S SUPER CINEMA 3.30 to 11.0 p.m.
WILL FYFFE and PHYLLIS CALVERT, in
"THEY CAME BY NIGHT."
Also "DARK RAPTURE."

THE IRISH GIRL GUIDES
(DUBLIN AREA)
VEGETABLE GROWING EXHIBITION AND SALE,
AT THE COVERED COURT, EARLSFORT TERRACE,
TO-DAY, 3 TO 9 P.M.
Opening Ceremony by the Viscountess Powerscourt at 3.15 p.m.
Distribution of Prizes by Lady Moore at 6 p.m.
Admission 3d. Stalls, Competitions, Teas, Suppers.

A GARDEN FETE will be held at St. Stephen's Rectory, 4 Peafield, Mount Merrion avenue, Blackrock (if wet at Parochial Hall, St. Phillips' and St. James', Mount Merrion avenue), on Saturday next, 6th July, 1940. The Fete will be opened by Lady Maffey at 3 p.m. American Tennis Tournament, Games, Clock Golf, Darts, Children's Sports. Admission 6d., Children 3d. Tea 1/-, Children 6d. Orchestra.

THEATRE ROYAL.
A TROPICAL WHIRLWIND OF LAUGHTER!
BING CROSBY, DOROTHY LAMOUR, BOB HOPE, in
"THE ROAD TO SINGAPORE."
The Mahoney Brothers, Niall Boden Presents International Comedians, Eire's New Composers.
Film at 2 o'c., 4.35, 7.10, 9.45.
Show at 3.15, 5.50, 8.25.
SUNDAY NEXT—1940's BIGGEST SHOW.
A CYCLONE OF LAUGHS AND MELODIES. "THE ROYAL MINSTRELS." With a Cast of 50.
AKIM TAMIROFF, RAY MILLAND, PATRICIA MORRISON, in "UNTAMED."

REGAL ROOMS CINEMA. At 2.39, 4.55, 7.11, 9.27.
JAMES STEWART in
"THE SHOP AROUND THE CORNER."
TO-MORROW—Book Now for 8.30 Sunday Show!
BURGESS MEREDITH, BETTY FIELD, LON CHANEY, JR.
in "OF MICE AND MEN."

SAVOY At 2.20, 4.40, 7 o'c., 9.20.
BURGESS MEREDITH,
in "OF MICE AND MEN."
TO-MORROW. Book Now for 8.30 Sunday Show!
LAUGHTER ALL THE DAY!
FRANK MORGAN, BILLIE BURKE, ANN RUTHERFORD,
in "THE GHOST COMES HOME."

CAPITOL.
LAST DAY OF
"THE FIRST REBEL."
Showing at 2.13, 4.43, 7.13, 9.43.
TO-MORROW:
ANN SOTHERN, JOHN CARROLL in
"CONGO MAISIE."
Also "CALL OF THE ROCKIES."

ASTOR.
TO-DAY at 2.20, 4.40, 7.5, 9.20.
CLAUDETTE COLBERT CHARLES BOYER
in "TOVARICH."

CARLTON. BOOK NOW FOR SUNDAY NIGHT.
LAST DAY, "PROUD VALLEY."
Showing at 2.50, 5.5, 7.20, 9.35.
TO-MORROW: ONSLOW STEVENS and WALTER CONNOLLY, in
"GATES OF ALCATRAZ."
TO-MORROW NIGHT: ON STAGE.
PRIZE AWARDS IN ESSAY CONTEST!

THE GREEN. LAST DAY.
RICHARD TAUBER, "BLOSSOM TIME."
FRIDAY:
"GULLIVER'S TRAVELS."

PAVILION DUN LAOGHAIRE. Continuous 3 to 10.30 p.m.
JEAN ARTHUR, JAMES STEWART, in Frank Capra's Greatest,
"MR. SMITH GOES TO WASHINGTON."
Showing at 3.20, 5.50 and 8.25 p.m.

REGENT BLACKROCK. NELSON EDDY, ILONA MASSEY, in "BALALAIKA."

ADELPHI. TO-DAY:
"RAFFLES." Starring David Niven, Olivia De Havilland. At 2, 4.34, 7.8 & 9.42.
"SPATS TO SPURS." With Frank Morgan, Virginia Weidler. At 3.19, 5.53 & 8.27.
COMING TO-MORROW (FRIDAY):
ROBERT MONTGOMERY, in
"THE EARL OF CHICAGO,"
With EDWARD ARNOLD, REGINALD OWEN, EDMUND GWENN,
AND
"ENEMY AGENT,"
With BORIS KARLOFF, MARGARET LINDSAY.
Booking Sunday Night from 2 p.m. To-day.

JURY'S HOTEL AND RESTAURANT. COLLEGE GREEN, DUBLIN.
Luncheons Dinners and Suppers.
Wedding Receptions : : Grill Room.
Cocktail Bar.

GOVERNMENT NOTICES

NA hACHTANNA SLAINTE PUIBLI, 1878 go 1931, AGUS NA hACHTANNA RIALTAIS AITIULA, 1925 go 1936.

DE BHRI go bhfuil Ard-Mhéara, Seanóirí agus Buirgéisigh Bhaile Átha Cliath (dá ngairmtear "an Bárdas" anso feasta), sé sin, an tÚdarás Sláintíochta Baile do Chontae-Bhuirg Bhaile Átha Cliath, agus iad ag gníomhú tré Bhainisteoir Cathrach agus Baile-Chléireach Bhaile Átha Cliath, tar éis achuinge do thíolacadh don Aire Rialtais Aiteamhail agus Sláinte Poiblidhe ag iarraidh Orduithe Shealadaigh fé sna hAchtanna so:

AGUS DE BHRI go bhfuiltear tar éis na fógráin chearta d'fhoillsiú, na fógraí cearta do sheirbheáil agus na pleananna cearta do léisteáil i gcóir iniúchta phuiblí:

ANOIS AR AN ABHAR SAN bheireann an tAire Rialtais Aiteamhail agus Sláinte Poiblidhe fógra leis seo:—

1. Gurb é brí an Orduithe atá beartuithe ná comhacht do thabhairt don Bhárdas chun comhachta Achtanna na gClásanna Talmhan do chur i bhfeidhm maidir leis na tailte agus na háitreabhacha leagtar amach in achuinge an Bhárdais sin go bhfuil a n-ainmneacha agus a méideanna leagtha amach sna fógráin sin agus tuairiscithe san achuinge sin do cheannach agus do thógaint ar shlí seachas tré chó-aontú, chun Sráid na gCócairí i bParóistí san Audóin agus Naomh Eoin agus Naomh Micheál do leathnú agus d'fheabhsú.
2. Go bhfuil sé tar éis a ordú do Phádraig O Reachtabhra, B.E., duine dá Chigirí Sás-Eolaíochta, fiosrúchán áitiúil do dhéanamh maidir leis an achuinge sin agus féachaint an ceart toiliú leis an impí atá inti, agus go mbeidh Pádraig O Reachtabhra san i láthair i Halla na Cathrach Dé Máirt, 16adh d'Iúl, 1940, ar 11.30 a.m. chun fiosrúchán do dhéanamh dá réir sin.
3. Go mbeidh cead ag gach duine le n-a mbaineann an cheist bheith i láthair agus agóidí do dhéanamh i gcoinne an Orduithe Shealadaigh atá beartuithe, no go bhféadfar aon agóidí den tsórt san do chur go dtí an tAire Riaghaltais Aiteamhail agus Sláinte Poiblidhe ag a oifigí Teach an Chustuim, Baile Átha Cliath, i dtreo go bhfaighfear ansan iad Dé Sathairn, 13adh d'Iúl, 1940, no roimhe sin.

LE HORDU AN AIRE RIAGHALTAIS AITEAMHAIL AGUS SLAINTE POIBLIDHE.
J. HURSON, Rúnaí.
An Roinn Riaghaltais Aiteamhail agus Sláinte Poiblidhe.
Iúl, 1940.

THE PUBLIC HEALTH ACTS, 1878 TO 1931, AND THE LOCAL GOVERNMENT ACTS, 1925 TO 1936.

WHEREAS the Right Honourable the Lord Mayor, Aldermen, and Burgesses of Dublin (hereinafter referred to as the Corporation), being the Urban Sanitary Authority for the County Borough of Dublin, and acting by the City Manager and Town Clerk, have presented a petition to the Minister for Local Government and Public Health praying for a Provisional Order under these Acts:

AND WHEREAS the proper advertisements have been published, notices served, and plans deposited for public inspection:

NOW, THEREFORE, the Minister for Local Government and Public Health hereby gives notice:

1. That the purport of the proposed Order is to empower the Corporation to put in force the powers of the Lands Clauses Acts with respect to the purchase and taking, otherwise than by agreement, of the lands and premises set forth in the petition of the said Corporation, the denominations and quantities of which were stated in the said advertisements and described in the said petition, for the purpose of widening and improving Cook Street, in the Parishes of St. Audoen and St. John and St. Michael, in the City of Dublin.
2. That he has instructed his Engineering Inspector, P. J. Raftery, B.E., to make a local inquiry into the said petition and as to the propriety of assenting to the prayer thereof, and that the said P. J. Raftery will attend at the City Hall on Tuesday, 16th July, 1940, at the hour of 11.30 o'clock a.m., to make inquiry accordingly.
3. That all persons interested will be permitted to attend and make objections to the proposed Provisional Order, or any such objections may be forwarded to the Minister for Local Government and Public Health at his offices, the Custom House, Dublin, to be received there on or before Saturday, the 13th of July, 1940.

BY ORDER OF THE MINISTER FOR LOCAL GOVERNMENT AND PUBLIC HEALTH.
J. HURSON, Rúnaí.
Department of Local Government and Public Health.
July, 1940.
34/Z. 3302. W.H.Co.

TIMBER FOR SALE.

There is available for sale on the State Forest Lands at Glen of Aherlow, Co. Tipperary, a quantity of timber comprising:—
777 LARCH.

The timber, which is suitable for various uses, and conveniently situated to public road, may be seen at any time by arrangement with the Foreman-in-Charge, Mr M. C. Flanagan, Chair Hill, Bansha, Co. Tipperary.

Offers, which should be marked "Tender, Timber, Glen of Aherlow," will be received up to the 20th July, 1940, and should be addressed to The Secretary, Department of Lands (Forestry Division), 88 Merrion Square, Dublin, C. 17.

The Department does not undertake to accept the highest or any Tender.
33/Z. 3294 W.H.Co.

LEGAL NOTICES.

NOTICE OF CHARITABLE BEQUESTS.
In the Goods of
ALBERT DAMER COOPER, late of 19 Rathmines Park, Dublin, Bank Official (retired), Deceased.

Notice is hereby given, pursuant to the Statute 30 and 31 Victoria, Cap. 54, that the above-named Albert Damer Cooper, by his last Will, dated the 4th day of December, 1939, gave, devised, and bequeathed the residue of his Estate to the Adelaide Hospital, Peter Street, Dublin.

The Testator died on the 10th day of December, 1939, and Probate of his Will was granted on the 7th day of March, 1940, forth of the Principal Probate Registry of the High Court of Justice in Eire to The Governor and Company of the Bank of Ireland, College Green, Dublin, the sole Executor appointed by his Will.

Dated 2nd day of July, 1940.
NATHANIEL TAYLOR, Solicitor for the Executor, 23 Stephen's Green, Dublin.
To the Commissioners of Charitable Donations and Bequests, and all whom it may concern.

ADVERTISEMENT INDEX.

	Page		Page
Amusements	4	Lost and Found	1
Apartments	8	Machinery	2
Business Premises	8	Medical Appointments	1
Contracts	1	Miscellaneous	8
Dogs	8	Money & Partnership	1
Dress	2	Motor Matters, etc.	2
Education, Tuitions	1	Music, Pianos, etc.	8
Employment Wanted	1	Opticians	2
Furniture	2	Photography	2
Furs	8	Poultry, Eggs	2
Garden	1	Prams	2
Hotels	1	Public Notices	4
Houses and Lands for Sale	8	Seaside and Country	8
		Shipping	1
Houses and Lands Wanted	8	Situations Vacant	1
		Shooting, Sporting	2
Houses to Let	8	Specific Articles	2
Legal Appointments	1	Watch Repairs	8
Legal Notices	4	Yachts	2

Telephone No. 76555

GOVERNMENT NOTICES

AN ROINN TALMHAIDHEACHTA.
(Department of Agriculture.)
AGRICULTURAL PRODUCE (EGGS) ACT, 1939.

Notice is hereby given that in pursuance of Section 38 (6) and Section 52 (2) of the above-mentioned Act, the Minister for Agriculture has appointed the undermentioned figures as the mark to be applied to eggs for the purpose of indicating
(a) the period during which the eggs were tested on the premises of Registered Wholesalers and
(b) the period during which the eggs were examined on the premises of Retailers.

CODE MARK: **69** in respect of eggs tested or examined on the 4th, 5th and 6th July, 1940.
D. TWOMEY, Secretary.
33/Z.3298. W.H.Co.

EMERGENCY POWERS (CONTROL OF EXPORT) ORDER, 1940.

NOTICE is hereby given that, as from this date and until further notice, the Minister for Supplies is prepared, subject to the requirements of the home trade, to grant applications for licences under the above-mentioned Order in respect of the export of raw wool.
JOHN LEYDON, Secretary.
Department of Supplies, Ballsbridge, Dublin, 4th July, 1940.
33/Z.3294. W.H.Co.

NOTICE is hereby given that the Government, on the 1st July, 1940, made an Order entitled "Emergency Powers (No. 31) Order, 1940."

The Order provides that the Minister for Defence may direct that any port in Eire shall be a controlled port for the purposes of the Order and may appoint a member of the Defence Forces to be the competent port authority at such port. It sets out the powers of competent port authorities in so far as they affect harbour authorities, shipping interests and the public generally.

The Order will be published at an early date and will be purchasable in the usual manner.
DEPARTMENT OF DEFENCE,
3rd July, 1940.
33/Z.3294. W.H.Co.

NOTICE is hereby given that, pursuant to Article 3 of the Emergency Powers (No. 31) Order, 1940 the Minister for Defence, on the 3rd July, 1940, directed that the ports of Dublin, Dun Laoghaire and Cork should be controlled ports and appointed competent port authorities at these ports for the purposes of the Order mentioned.
DEPARTMENT OF DEFENCE,
3rd July, 1940.
33/Z.3294. W.H.Co.

TIMBER FOR SALE.

There is available for Sale on the State Forest Lands at Stranorlar, Co. Donegal, a quantity of timber, comprising:—
87 Silver Fir
19 Pines,
22 Spruce,
7 Larch.

The timber may be seen at any time by arrangement with the Forester-in-Charge, Mr. T. Donovan, Iron Mills, Ballybofey, Co. Donegal.

Offers, which should be marked "Tender, Timber, Stranorlar," will be received up to the 20th July, 1940, and should be addressed to The Secretary, Department of Lands (Forestry Division), 88 Merrion square, Dublin, C.17.

The Department does not undertake to accept the highest or any tender.
33/Z. 3294. W.H.Co.

PUBLIC NOTICES.

NATIONAL PROVINCIAL BANK, LIMITED, give notice that the business of the Bank in Guernsey and Jersey will be conducted as from the 30th June, 1940, from their Channel Islands Office, 62 High street, Exeter. Customers are asked to communicate with this address, or with any Branch of National Provincial Bank, Limited.
2nd July, 1940.

DIOCESES OF WATERFORD AND LISMORE.
The Union of Parishes of Cappoquin, Whitechurch, Affane, and Villierstown, in the County of Waterford, is Vacant.
The Board of Nomination for the Election of a Rector will meet in the Protestant Hall, Waterford, on Friday next, the 5th inst.
Particulars can be had from
THE REGISTRAR OF CASHEL,
Diocesan Offices,
CATHEDRAL SQUARE, WATERFORD.

WORLD CRISIS.
A Time of Prayer in connection with the above will be held Daily this week in THE MAGDALEN CHURCH, LOWER LEESON STREET, from 1.10 to 1.30 p.m.

COMFORT IN THE GARDEN.
USE
SWING COUCH HAMMOCKS,
Reclining Chairs, Seats, etc.,
in Great Variety.
MAGUIRE & GATCHELL, LTD.
DAWSON ST., DUBLIN.

If you want FINE Sherry
Ask for
ROBERTO
"Always in the Best Places."

THE SUN.

	To-day.	To-morrow.
Rises	5. 3	5. 4
Sets	9.56	9.55
Lighting-up Time	10.56	10.55

HIGH WATER AT DUBLIN.

	To-day.	To-morrow.
Morning	11.39	—
Evening	11.56	12.21

The Irish Times

THURSDAY, JULY 4, 1940.

France's Future

Complacency has received many shocks during the last few months; but none has been greater than that which was caused by the collapse of France. It always is easy to be wise after the event. No sooner had Marshal Pétain announced that he must sue for an armistice than wiseacres in every country declared that they had been convinced from the beginning that France could not withstand the strain of a German invasion. The poor old Marshal—one of the outstanding Frenchmen of his generation—attributed the *débâcle* to the fact that France had "too few babies, too few arms, and too few allies"; but outside critics suddenly discovered that the French political system had been rotten to the core, that the governing classes were steeped in Fascism, that every second Frenchman was a so-called "fifth columnist," and that the spirit had gone out of the French people. The fact that the Germans had a better army, imbued with the offensive spirit, has almost been ignored. Nothing could be more futile, particularly at the present moment, than attempts to explain away the military defeat of the French Republic. The British, who still are in the fight, may be able to learn a useful lesson from France's mistakes; but reproaches and recriminations can serve no good purpose. The downfall of France is a matter for grief rather than for anger or resentment; and every good citizen of Europe, whatever may be his nationality, must feel with the French people in their present distress. The shock was so sudden and so profound that Frenchmen themselves have not yet had time to realise the full import of the blow that has befallen them. Only a few weeks ago they felt wholly secure behind the shelter of their famous Maginot Line. They had a magnificent army, with the finest military traditions in the world. They had—or they believed that they had—a united people which had forgotten the political squabbles of former years. Above all, they relied on the unconquerable spirit of France, that spirit which through a thousand years of history had lifted the French nation so often out of the depths of defeat to the heights of victory. The French people have survived the cruel disappointments of recent weeks with admirable fortitude. Severe terms have been imposed upon them by their military conquerors, and their position in the world as a first-class Power, for the time being at any rate, is at an end. Yet there has been no panic; there have been no popular disturbances such as those which occurred after the defeat of 1871. The people seem to have accepted their fate with a philosophical calm which does them credit. Instead of disputing about the past they have begun already to plan for the future. Their losses in human life have been heavy, but not so great as to endanger the prospects of the coming generation. Parts of their country have been laid waste; but that is no new experience for the French. They have suffered the biggest military defeat in the history of warfare. Can they overcome the grievous wound that has been inflicted on them, and rise again to the pinnacle of cultured strength that they have occupied for so long?

According to the official Havas Agency, Marshal Pétain's Government proposes to take immediate steps to institute far-reaching reforms in France. National recovery, we are told, cannot be achieved without continuity of executive power, and unless the Government, in order to dare to undertake it, can be sure of remaining in office. One of the most serious handicaps from which France has suffered during the last twenty years has been the frequency with which the Government has been changed. This phenomenon was a direct result of the electoral system, which produced a multiplicity of political parties, and was part of the price that France had to pay for her highly developed democracy. Apparently Marshal Pétain and his colleagues intend to change all that. Chamber and Senate will meet next week at Clermont-Ferrand, where they will consider separately the proposals which the Government has in mind. Then they will meet together as a National Assembly in order to bring about the necessary changes in the Constitution of the Republic. It is not possible at this stage to discover precisely what these changes will be; but it is obvious that Marshal Pétain is determined to strengthen executive control, and to provide France with a form of Government which will be more or less independent of political changes. He proposes, "within the framework of Republican principles, and in accordance with the existing laws of the State," to guarantee the rights of labour, of the family, and of the Fatherland. Work and intelligence will have pride of place over favouritism and plutocracy, and an attempt will be made to give back to the State its authority, its sovereignty and its prestige. Evidently, Marshal Pétain and his advisers are thinking, to some extent at any rate, in terms of a corporative State. They declare that professional organisations will have wide representation, and there is little doubt that the old party system will disappear. Marshal Pétain and some of his colleagues in the present Government have strong Conservative leanings, although it would be entirely wrong to regard them as "Fascists." They feel that, while the *laisser faire* system of extreme Liberalism may be all very well in times of prosperity, it is out of place amid the rigours of national defeat, and they have resolved to set it aside. How the bulk of French opinion will react to these proposed changes remains to be seen. The Frenchman is essentially an individualist. He dislikes regimentation in any shape or form, and, although he can be a magnificent soldier, he never has taken kindly to the rigid discipline which the German, and in some degree also the Englishman, takes as a matter of course. Personal liberty is almost a religion with the Frenchman. His way of living is based on this principle, and he never will become a mere cog in a political machine. On the other hand, the collapse of France's proud army must have made every Frenchman realise that reforms are inevitable. France cannot be allowed to sink into impoverished degeneracy. Her culture must be saved for mankind.

"Things Like Books"

Mr. A. P. Herbert's reputation as a funny man has tended at times to cast a shadow over much of the excellent good sense which is to be found almost always in his speeches in the House of Commons. He has the gift of scorn, and a blast of well-timed ridicule from his obscure place on the back benches has blown the nonsense out of many a pompous debate before now. Mr. Herbert is a staunch defender of "the things of the mind." He has fought many a parliamentary battle against measures such as a too strictly applied "entertainment tax," which he thought would have an adverse or cramping effect on cultural development, and he has become now the most shining knight among those who are opposing the proposed purchase tax on books. With the country facing the most dangerous hour in her history, politicians in Great Britain feel, doubtless, that any action which will contribute, even in the smallest degree, to produce money for the war machine is justified; but in the midst of their fervour they are likely to overlook limits beyond which they should not pass. A deputation already has been to the Chancellor of the Exchequer to attempt to dissuade him from the course of a books tax; but, says Mr. Herbert—"if I know anything about the Treasury" the Chancellor's answer will be that when "things like boots" are short, and even taxed, he could not justify the exemption of "things like books." The Treasury notion, to which it clings so tenaciously, that there can be no distinction, for purposes of taxation, between books and boots, Beethoven and bacon, Shakespeare and sugar, has only to be stated to be scorned by any civilised person. If there had not been such people as Mr. Herbert there might be as heavy a luxury tax on music and the drama to-day as there is on beer and cigarettes: such Philistines are Cabinet Ministers in search of money. The strangest feature all along of these debates on the "entertainment" taxes has been the strong opposition expressed by the Labour Party. The Labour Party, fighting a long uphill fight for more leisure and better living conditions for the workers, had the imagination to see that more leisure meant more time for "the things of the mind," and they fought gallantly in the past to save music and the drama from the burden of heavy taxation. Unlike the Treasury, they do perceive some distinction between Beethoven, books, boots and bottles. Perhaps, the workers have been obliged for so long to make material sacrifices to enjoy the things of the mind that they are the only people left who do not take them for granted. We hope that Mr. Herbert will succeed in his efforts to oppose a tax on books. Whatever else must be taxed, these things—literature, music and the drama—should be left free. The revenue that any of them can produce must be negligible, and in times like these, books, in particular, serve a useful purpose of which even money-hunting politicians must be aware.

A Western Lead

The people of Galway are not content to sing "The West's Awake"—they are doing their best to demonstrate to all whom it may concern that it is very wide awake, indeed. Convinced that their city has a great future, whatever the outcome of the present international struggle, they are not only enrolling all the leading citizens and a few hundred others in the Local Security Force and organising Red Cross work on a large scale, but they are planning already for the post-war years. The harbour development scheme which, it is hoped, will make the place a regular port of call for trans-Atlantic liners, will be completed this year, and supplementary schemes are afoot. During recent years there has been a building boom in the ancient Citie of the Tribes. The narrow, twisting streets of the old town retain their curiously foreign and somewhat mediæval atmosphere, but fine suburbs have sprung up in the hinterland, and the great, wide esplanade that stretches out along the northern shore of the bay can boast of hundreds of picturesque villas of the most modern type and some of the most up-to-date hotels in Ireland. In this connection, it is interesting to note that the Galway people have set their faces definitely against the "jerry-builder." We learn that the rather cumbrously named Galway Electricity Consumers' and Ratepayers' Association is going to keep a close watch upon seventy houses which are to be built at Shantalla by the Borough Council, and its attitude sets a headline which might be copied with profit much nearer home. Determined to see "that the ratepayers are given full value for their money," the organisation insists that the greatest possible care shall be exercised in placing the contract for the erection of the houses and in the appointment of a Clerk of Works. Having seen the ease with which "attractive modern dwellings" have come unstuck when erected by builders whose only conscience is a bank account, they "have no hesitation in demanding that houses shall be built which will not be calling for extensive repairs within the next few years." If such action is considered necessary the organisation "will, from time to time, during the progress of the work, have an inspection made on behalf of the ratepayers by a qualified person." It is to be regretted that similar steps were not taken long ago by ratepayers in Dublin and elsewhere. Nobody can deny that the primary idea in the minds of many speculative builders—not all, we are happy to say—is to build houses of sufficient superficial attractiveness to find ready purchasers. The fact that the back bedroom slides down into the diningroom in the course of a few years, or that the wind blows through the cracks in the sittingroom walls at the end of the first winter, troubles them not at all. Corporation houses in Dublin are, on the whole, good jobs, but that the need for vigilance and wide scope for improvement is indisputable. A properly organised citizens' association should be able to obtain sufficient authority to check jerry-building, whether by private enterprise or with the ratepayers' money, and to ensure that new buildings will remain for many years as monuments to civic probity and good taste.

COURT AND PERSONAL

FROM THE *COURT CIRCULAR.*
BUCKINGHAM PALACE, Wednesday.

Sir Maurice Peterson had the honour of being received by the King this morning upon relinquishing his appointment as His Majesty's Ambassador Extraordinary and Plenipotentiary at Madrid.

Queen Mary visited Their Majesties and remained to luncheon.

The Right Hon. Winston Spencer-Churchill, M.P. (Prime Minister and First Lord of the Treasury and Minister of Defence), had an audience of the King this evening.

The Duke of Kent has returned to London from Lisbon, where he had been representing the King at the recent celebrations of the foundation of Portugal.

The Duke and Duchess of Windsor will return to England from Lisbon by air.

The Duke of Marlborough has rejoined his old regiment—the Life Guards.

The Crown Prince of Norway celebrated his thirty-seventh birthday on Tuesday.

The Marquess of Londonderry inspected A.R.P. services in Newtownards on Tuesday.

Lord Ilchester has become President of the Royal Literary Fund, in succession to the late Lord Crawford and Balcarres.

Sir Percy Loraine is now in London.

Princess Radziwill has arrived in England from the South of France.

The American Minister and Mrs. Gray will receive members of the American Colony at the Legation to-day.

Mr. and Mrs. MacVeigh will leave Dublin for Galway this evening.

The engagement is announced between Dr. K. J. Cahill, Bolton, Lancashire, son of Mr. and Mrs. T. Cahill, Ellesmere avenue, Dublin, and Mae, daughter of Mr. and Mrs. J. Shanley, Rosmalie Lodge, Westport, Co. Mayo.

The marriage arranged between Frederick J. W. Darley and Mary Horan will take place quietly on July 31st, 1940, at Stillorgan Church at 12 noon.

Dr. Euphan Maxwell has left town until the end of the month.

Miss Philippa Nona Smyly, C.S.M.M.G., has returned to 4 Merrion square.

MAJOR J. E. CLOWES AND MISS J. D. PHILIPS.

The engagement is announced between Major John Clowes, Derbyshire Yeomanry, elder son of Major and Mrs. Ernest Clowes, of Bradley Hall, Ashbourne, and June, elder daughter of the late Edward M. Philips and of Mrs. Leonard Hardy, of Alsop-en-le-Dale Hall, Derbyshire, and grand-daughter of Jonathan C. Darby, of Leap Castle, King's Co.

HILL—RICHARDS-ORPEN.

The engagement is announced between Dr. Edward Parkinson Hill, eldest son of the Rev. Canon and Mrs. L. Parkinson Hill, of Zion Rectory, Rathgar, and Charmian Dorcas, daughter of Mr. and Mrs. E. R. Richards-Orpen, of Monksgrange, Co. Wexford.

All the lovely Frocks in Switzers three well-known collections, comprising this season's newest designs in Wool, Wool and Art. Mixture, Printed Art. Silks and Cottons, are now offered at most attractive Sale Prices—52s. 6d., 55s. and 63s.

Although Walpoles Sale has just started the demand for Frocks and Hats is remarkable. This surely indicates the marvellous values offered—such as Washing Frocks from 10s. 6d., Dressy or Afternoon Frocks from 35s. 9d. Many Hats at half price. The earlier the visit the less the risk of disappointment.—Walpoles, Suffolk street, Dublin.

Mrs. Rose, J.B.'s Corset Expert, arrives in Dublin on Monday, and will be in attendance in the Corset Salon of Kelletts all next week. Her expert advice is at your service, and your corset problem will be speedily solved by a talk with her. Make an appointment by 'phone (21616) or call to suit your convenience.

Pim Brothers' Fur Department offers an unique selection of Furs at drastically reduced prices during their Sale now in progress.—Pim Bros., Ltd., George's street, Dublin.

Make your wedding breakfast a memorable one by having it in Ireland's most modern hotel — the Clarence, Dublin. Specialised catering; ideal surroundings.

Miss Smyth, Belgrave square, Monkstown, who was married yesterday, for her going away suit chose a distinctive tweed of Otterburn check, made by M. Perlaux, of Avril, 5 Stephen's Green, late of Dawson street.

Leaders of Fashion in all Spectacle Wear.—Dixon and Hempenstall, Grafton street.

During their sale, Kevin and Howlin, Nassau street, Dublin, are offering hundreds of remnants of their famous hand-woven tweeds, suitable for coats, costumes and skirts, at considerably reduced prices.

Full-length Coat in clear black and white check for 79s. 6d. at Slyne's Summer Sale, 71 Grafton street.

Miss Harrie Bestall wore at her wedding a model frock of silver grey moss crêpe with deep-fitted ceinture in glowing petunia finely tucked. Her picture hat was of petunia felt. (Slyne and Co., Ltd.)

The bride's going away suit was of cigar brown angora very smartly cut, with brown hat, sailor shape, with multi-coloured tassel. (Slyne and Co., Ltd.)

Mrs. Bestall's ensemble was of black marocain with opalescent necklace, and full-length coat, black hat with patent leather bow.—(Slyne and Co., Ltd., 71 Grafton st.)

Summer Sale of Footwear continues at our branches.—Stephens and Bourke, Ltd., Shoemakers.

We invite our patrons to visit our Showrooms during Sale, where bargains abound.—Mansfield Sisters, 28 Wicklow street.

Our Boys' Sale now on. Genuine Reductions in High-Grade Clothing and Outfitting for the Boys, Youths and Young Man.—24 Wicklow street.

To Ladies.—Ladies' Department for Medical Appliances. Artificial Silk Elastic Stockings, or Lastex and Lastestar Stockings stretching both ways.—Fannin and Co., Ltd. 41 Grafton street.

Sharpley's, Specialists, Baby Linen, Nursery, Accouchement Sets. Price List—2 Nassau st., Dublin.

25 YEARS AGO

From the *Irish Times*, July 4, 1915.

The Russian Retreat.

The Russians are still retreating in Poland. After months of the most severe fighting they have had to drop back from the Vistula; and the Germans, with fresh reinforcements arriving almost daily from the Western front and from the training centres in Germany, hope that by throwing for the moment virtually their all on to the Eastern front they will force Russia to give up the struggle and thus relieve the pressure which at present is being forced upon them on three fronts.

Mr. J. P. Morgan Shot.

An attempt was made yesterday on the life of Mr. J. P. Morgan, the American millionaire. Mr. Morgan, who was walking in the grounds of his house at Long Island, New York, was shot through the arm. His assailant, who is a man of German descent, is said to have told the police after his arrest that he was willing to give his own life to end the war. Mr. Morgan, he said, was responsible for the shipment of arms abroad, and could stop the conflict if he wished.

HIGH WATER AT OTHER PORTS.

	Morning.	Evening.
Belfast	10.58	11.10
Cork	5.27	5.52
Drogheda	11.27	11.44
Dundalk	11.24	11.41
Galway	5.11	5.23
Limerick	6.41	6.53
Sligo	5.47	6.11
Waterford	6.25	6.50
Westport	5.30	5.48

LONDON LETTER

A PARLIAMENTARY OPPOSITION

59 FLEET STREET, LONDON,
WEDNESDAY NIGHT.

THE semblance of an official Opposition is being organised in the House of Commons. Its principal members will be the Privy Councillors who are not included in the Government, and its purpose is to act as a watching committee and to provide a more solid form for debates. Mr. Lloyd George is the most distinguished Privy Councillor in the House of Commons, and his relations with Mr. Churchill are amicable. Other leading Privy Councillors are Mr. Lees Smith, Earl Winterton, Mr. Hore-Belisha, Colonel Wedgwood and Mr. Shinwell—quite sufficient to form the nucleus of an Opposition Front Bench.

From City to Civil Service

There is a great deal of comment in the City on the new situation in the Civil Service. After years of invasion of the City by retiring civil servants the position now has been reversed, and important City men are taking up positions in Whitehall. It is claimed that business experience and knowledge of affairs are succeeding theories and inexperience. To-day the Bank of England is probably more powerful in the financial affairs of the country than it has been for years, the circumstances being such that the sound business influence of the country must play its part in the affairs of the nation. Such a situation is encouraging; it certainly helps the stock markets.

Census of Catering Places

A complete census is being taken of the capacity of every catering establishment in Great Britain in case it should be necessary to institute a system of communal feeding of the civilian population. Eating-places of every kind, from the West End restaurant to the little café in a country side street, must make an accurate return, showing how many people can be seated, particulars of the staff, lighting and heating, kitchen equipment and other matters. All catering places already are registered under the rationing scheme.

Clergy Stay in Channel Islands

The two Deans and nearly all the clergy of the Channel Islands have remained with the people there to comfort them in their time of sorrow and anxiety. This was stated by the Bishop of Winchester at his diocesan conference to-day. He expressed his confidence that the islands—the oldest possessions of the Crown and loved by all who knew them—will remain steadfast through all trials. The Bishop went on to say that anxieties on the mainland now are very great. Neither in the days of the Armada nor in the days of Napoleon was danger so imminent as at the present time, but never had the nation been so united. "Whether we like it or not," continued the Bishop, "the changes which will result from this war will be immense. We shall find ourselves in a new world."

The Purchase Tax on Books

Sir Kingsley Wood (Chancellor of the Exchequer) yesterday told the House of Commons that he could not exempt books from the purchase tax. His decision, however, will not be accepted without strong efforts to induce him to change it. A meeting of representatives of various societies interested in the matter is to be held at the Stationers' Hall on Saturday next, when Mr. Kenneth Lindsay, M.P., and Mr. J. B. Priestley will speak. What the amount of the tax on books will be is not yet known, but it is expected to vary between five and twenty-five *per cent.* It is acknowledged that the increase in the price of books, made necessary by the higher costs of production, is hindering the sale. A further addition is likely to prove ruinous to the publisher and bad for the public as well.

IRISHMAN'S DIARY

Marshal Balbo

Although Marshal Balbo, who was killed in Libya, is best remembered for his remarkable flights across the North and South Atlantic Oceans, he was the author of some particularly interesting books and, at one time, editor of a magazine devoted to Alpine matters.

He first appeared in print in 1912 at the age of 16, when he wrote a biography of an early Italian aviator. Later, after taking part in the Fascist march on Rome, he published his famous "Diario, 1922," which narrated the major events of the Fascist Revolution on the plains of Padova before the "march." His various flights provided him with material for more books, and "From Rome to Odessa" recalled his leadership of a flight over the Eastern Mediterranean and Black Sea. "Massed Flight Across the Ocean" told the story of his flight with a group of seaplanes from Bolama across the South Atlantic to Port Natal and on to Bahia and Rio de Janeiro.

After his return from the North Atlantic in 1933, he slipped from the limelight and became Governor of Libya, although, in 1937, it was generally believed that he would succeed General Graziani as Viceroy of Abyssinia—an appointment which never materialised.

He spent a brief period at Derry when on his North Atlantic flight, but he impressed everybody there with his abundance of energy and remarkable organising ability.

D.U.T. Coppers

You may believe it or not, but it is a fact that your copper contributions and mine to the D.U.T. 'bus conductors are a part of many hundreds of tons of pennies and halfpennies that the company's cash clerks must check up every year. Here are the operative calculations, based on the official returns of Dublin 'bus receipts, which now exceed £1,000,000 yearly.

£1 worth of coppers weighs about five pounds avoirdupois. Therefore, £1,000,000 worth would work out at approximately 5,000,000 pounds, or well over 2,000 tons—enough to fill 400 five-ton lorries to capacity!

Then guesswork begins. What proportion of fares is paid in coppers? From observation I would guess at least one-half. And so we arrive at the many hundreds of tons of which conductors and clerks must give an account every year.

Such figures are, at all events, some index to the complicated organisation without which the chairman's annual speech to shareholders could not be delivered!

A Gamble in Coppers

Writing about coppers reminds me of a small wager which I lost a few weeks ago. One member of a gathering of five offered to bet that the majority of pence and halfpence which circulate in Dublin bore the image and superscription of a British monarch.

I took him on, and we turned out our available supplies of coinage. Result—twenty-one out of thirty-one proved to be "foreign."

Then we sent for change and tried again. Result—even worse, from my point of view—70 British against 50 Irish. So I had to pay up and try to look pleasant.

Why such things should be is beyond my ken. Can it be that it does not pay the Minister for Finance to mint copper coins?

Here, by the way, are two other conundrums in coinage.

How many threepenny pieces—Irish or otherwise—can be laid flat on half-a-crown without overlapping? The other: How many pennies piled on the flat would be as high as one penny on its edge?

If you don't know the answers already, the result of experiments may surprise you. Far be it from me to appear to encourage gambling habits, but to supply the answers might spoil interesting efforts in guesswork.

"86"

Last week I renewed an old acquaintance with the old Royal University—better known as 86 St. Stephen's Green to the undergraduates of University College.

The building is undergoing a complete metamorphosis, and for the past few months a small army of workers has been transforming what was at the best a gloomy dignity into a modern, airy building for the use of graduates and undergrads.

The Aula Maxima has been transformed into a splendid theatre, complete with organ loft and a stage incorporating the most modern improvements—including under-stage flies, which, to my knowledge, are not a part of any other stage in Dublin. All of the dozens of rooms have been renovated or are in the process of being renovated. Many new floors have been put in; walls have been knocked down to make bigger rooms; new windows broken into the walls.

All the old, dusty corners have vanished; the cellars, which daunted all but the rats, have become a restaurant, and kitchens. Each society will have its own room, and there is room for a library.

The Old with the New

I was glad to notice that the responsible architect is doing everything possible to preserve the old beauty of the building. "86" boasted some particularly fine stucco work, and all of this seems to be preserved, where the high-spirited vandalism of undergraduates has left it worth preserving.

Where the Aula Maxima has been enlarged, the new ceiling preserves all the dignity of the old. The new windows, doors and stairways all harmonise with the original building. The whole job is being done well, the cost running into £25,000. Even the caretaker has been provided with a self-contained and entirely new flat.

It is hoped to have the renewed building ready for occupation before the beginning of next session. Most of the heavy work has been done, and only the painting remains to be completed. A new road is to connect the College with "86," and U.C.D. will begin to take on the appearance of a university with buildings worthy of the name.

QUIDNUNC.

ON THE WIRELESS

IRISH PROGRAMME

RADIO EIREANN—DUBLIN, 233 Metres (1,348 Kc.) (1 Kw.); **ATHLONE, 531 Metres** (566 Kc.) (100 Kw.), and **CORK, 242 Metres** (1,240 Kc.) (1 Kw.).

5.30—Irish Song Recital by Caitlín Ní Chinnéide. Frank O'Higgins (violin). **5.50**—Vocal Duets on records. **6.25**—For Women: Dress Sense No. 2, Finola O'Dwyer. **6.40**—Stock Exchange, Sports Results, Official Announcements.

6.45—News. **7.0**—Olive Briggs (contralto). Thomas Tierney (piano), John Christopher Bowen (tenor). **7.45**—Bhfuil an fonn san agat? Diarmuid O hAlmhain á stiuru. **8.15**—Eileen Cooper's Trio in light music. **8.45**—Violet G. Burne (soprano). **9.0**—Commemorative programme in honour of United States of America's Independence Day. "They signed the declaration." Sketches of the Irish signatories. The script by Anna Kelly. American music and songs, with Harold Hope Johnston (baritone) and Irish Radio Orchestra (conductor, Captain J. M. Doyle). The programme will include an address by His Excellency David Grey, the American Minister.

10.0—Nuacht (news). Gaedhilg. **10.10**—English. **10.30**—Irish Dance Music (records).

B.B.C. PROGRAMME

WAVELENGTHS—391.1 Metres (Scottish) and 449.1 Metres (Northern).
News at 7 a.m., 8 a.m., 1 p.m., 6 p.m., 9 p.m. and midnight.

6.45—News in Norwegian. **7.0**—Time, News, and Summary of Programmes. **7.15**—Records of the Two Leslies. **7.30**—Exercises for Younger Women and Older Men. **7.50**—Records. **7.55**—"Lift Up Your Hearts!" **8.0**—Time, News, and Summary of Programmes. **8.15**—"The Kitchen Front." **8.20**—Mendelssohn, played by Virginia McLean (piano). **8.55**—Welsh Folk Songs, sung by Dilys Wynne-Jones (contralto).

9.10—News Commentary for Schoolchildren. **9.15**—Rhythmic Gramophone Programme for Housewives. **9.45**—Kenilworth Octet. **10.15**—Time, Daily Service. **10.30**—An Orchestral Concert. **11.0**—Sonatas for Violin and Piano. **11.40**—For Schoolchildren. **12.0**—Theatre Organ (H. Robinson Cleaver). **12.30**—"Aperitif." **1.0**—Time, News.

1.15—Some Comments in Wartime by John Betjeman. **1.30**—B.B.C. Military Band. **2.0**—Tchaikovsky (Mary Ross McDougall soprano, Anne Wood mezzo-soprano). **2.15**—Oscar Rabin and his Band, with Beryl Davis, Garry Gowan, and Eddie Palmer and his Novachord. **2.40**—For Schoolchildren. **3.0**—Geiger and his Orchestra. **3.30**—Torquay Municipal Orchestra and Eda Kersey (violin). **4.15**—"Talking It Over." **4.30**—"Come to the Show" (a Concert Party from the South Coast). **5.0**—News in Welsh. **5.10**—"Wartime Diet," a Welsh talk. **5.20**—Children's Hour. **6.0**—Time, News. **6.15**—Records.

6.30—News in Norwegian. **6.45**—Farming To-day ("There's still time for silage," Kevin Fitzgerald). **7.0**—"Melody and Co." **7.40**—The Church in Action (3, "Training Recruits," the Rev. W. Paton, D.D., Secretary of the International Missionary Council). **8.0**—Mozart's "Jupiter" Symphony (No. 41) in C, K. 551, played by the B.B.C. Orchestra. **8.30**—A Concert Party from a Northern seaside resort.

9.0—Time, News. **9.20**—"War Commentary." **9.35**—A. J. Powell and his Banjo Octet. **10.0**—Accordion-Playing (All-London Individual Championship, the final heat, from an Assembly Hall). **10.15**—A Short Mid-Week Service (address by the Rev. W. H. Elliott). **10.35**—The Kutcher String Quartet. **11.20**—Oscar Rabin and his Band, with Beryl Davis, Diane, Garry Gowan, and Eddie Palmer and his Novachord.

12.0—Time, News, and News in Norwegian.

B.E.F. PROGRAMME

WAVELENGTHS—11 a.m. to 10.0 p.m.—804 Kc. (373.1 Metres). 10.0 p.m. to 11.0 p.m.—877 Kc. (342.1 Metres). From 11 p.m. to 12.15 a.m. 342.1 will radiate the B.B.C. Programme.

6.15—News in French. **6.30**—A cheerful selection of Records. **7.0**—Time, News, Programme Summary. **7.15**—Records of the Two Leslies. **7.30-8.0**—A morning miscellany of Records. **10.30**—An Orchestral Concert, conducted by Guy Warrack. **11.0**—Time and Programme Summary, followed by Famous Orchestras playing light music, on records. **11.30**—Popular Dance Music and Songs on Records.

12.0—B.B.C. **12.15**—News in French. **12.30**—B.B.C. **1.0**—News in Dutch. **1.15**—B.B.C. Singers, conducted by Trevor Harvey. **1.30**—B.B.C. **2.0**—Time, B.B.C. Theatre Orchestra. **2.40**—"Pianists on Parade."

3.0—Geiger and his Orchestra. **3.30**—Gaelic Songs, sung by John MacSween. **3.50**—Echoes of the Stars. **4.15**—Musical Variety from Canada. **4.45**—"Ack-Ack, Beer-Beer." **5.30**—Johnnie Rosen and his Band, with Taylor Frame and Alf Sharkey.

6.0—News in Dutch and French. **6.30**—NAAFI presents The Ensa Half-Hour. **7.0**—B.B.C. **7.40**—"Parish Mag."

8.0—Sandy Macpherson at the Theatre Organ. **8.15**—News in French. **8.30**—"Ici La France." **9.0**—News in German. **9.15**—Henry Hall's Guest Night, from a Theatre in Wales. **10.0**—Time. Accordion-Playing (All-London Individual Championship, the final heat, from an Assembly Hall). **10.15**—Gershom Parkington Quintet. **10.40**—Quiet and restful music on records.

THE CONFERENCE ON DEFENCE

The members of the Conference on [illegible] met at Leinster House yesterday [illegible]

FRENCH FLEET TAKEN BY BRITAIN

INTERNEE SHIP SUNK ON WAY TO CANADA

1,500 Germans and Italians Were On Board

PANIC RUSH TO THE LIFEBOATS

One Thousand Persons Missing

AMID scenes of panic among the 1,500 German and Italian internees, the British luxury cruiser Arandora Star (15,501 tons) has been torpedoed and sunk by a German U-boat.

About 1,000 survivors of the two thousand internees, crew and British military guards aboard her were landed at a Scottish port yesterday.

The Germans and Italians were on their way to be interned in Canada. Many were asleep when the blow fell at about six in the morning, and there was a wild rush for the lifeboats. Many of them were drowned.

As the ship went down the captain and several of his officers were standing at their posts on the bridge and the decks.

A RUDE AWAKENING

The vessel was carrying about 2,000 persons and the survivors had terrible stories to tell of the scenes on board before the liner sank.

Two soldiers said the ship was struck without warning in broad daylight at about six o'clock in the morning.

"The internees," they said, "made a wild scramble for the lifeboats, pushing everyone aside in their eagerness.

"Apparently only one torpedo was fired, but it must have ripped the ship open, as she began to settle very rapidly.

"Everyone was provided with lifebelts. Lifeboats were rapidly lowered and rafts were also released.

"We had no opportunity of getting into any of the lifeboats and, grabbing a plank of wood apiece, we jumped for it," the soldiers said.

"After two hours in the water, swimming and resting on our planks, we saw a 'plane and knew that assistance would soon be on the way. Eventually we were hauled aboard an already overcrowded lifeboat which had 150 persons on board.

"Fortunately, the sea was not rough, but all around us we could see the water strewn with wreckage and bodies.

CAPTAIN ON THE BRIDGE

"As the ship went down the captain and several of the ship's officers were standing on the bridge and on the decks. Several of them, we fear, went down with the vessel."

Another soldier, George Kitchin, picked up a piece of the exploded torpedo, which he retained as a souvenir.

A British ship picked up many survivors.

"It was a rare sight," said one of the rescued.

"She was already overcrowded with survivors, but the crew managed to give us some tea to keep us going. Other rescue ships soon appeared and picked up many men."

ITALIANS SUFFERED MOST

No estimate of the total casualties is yet possible, but the Italians, most of whom were traders in Great Britain, and were interned when Italy entered the war, appear to have been the worst sufferers.

One Londoner said: "When I saw what was happening I decided to look for other means of escape. As I walked aft the decks were awash. I continued walking into the sea, and grabbed a piece of wreckage to keep me afloat. Eventually I managed to reach a raft. At the end of eight hours I was hauled out. My legs folded under me—they had lost all power."

The London passenger paid high tribute to the expeditious manner in which the survivors clinging to the rafts and in the lifeboats were picked up by the crew of one of the rescue ships.

The Arandora Star's lighting system was put out of action, and the engine room staff had to scramble through the darkness to the decks.

Two Germans and two Italian survivors who were picked up died on board the rescue ship.

Immediately the rescue ship arrived at port the injured were removed to hospital.

GALLANTRY

A number of the survivors had nothing but admiration for a German—one of the lifeboats had been overturned, and this German, taking command of the situation, summoned assistance from those in the water around and succeeded in righting the boat again. He then set about rescuing those in the water. He performed marvellous feats, said a survivor, and seemed to be possessed of herculean strength.

Residents in the Scottish port provided the survivors with clothing, food and hot drinks. It was the first food that many of the survivors had had since the ship went down.

The sinking of the Arandora Star was mentioned earlier yesterday in the German High Command *communiqué*.

In the course of a reference to the sinking of British shipping it said: "Another submarine torpedoed the armed British steamer Arandora Star, of 15,500 tons, in the Northern Channel."—(P.A. War Special.)

The Arandora Star (15,501 tons) was owned by Frederick Leyland and Co., Ltd. She was built at Birkenhead in 1926 by Cammell Laird and Co., and was reconstructed in 1929 at a cost of £200,000 as a luxury cruiser.

An official of Messrs. Frederick Leyland and Co., Ltd., the owners, told the Press Association last night that the total losses cannot yet be estimated. It is hoped that more survivors may yet be landed, in addition to those who have already arrived at a Scottish port.

The skipper of the Arandora Star was Captain E. W. Moulton, who has had charge of her since 1927.

FIRST PRISONERS IN CANADA

The first contingent of prisoners of war and internees to be sent from the United Kingdom to Canada, where they are to be kept until the end of the war, have already arrived in Canada.

FRENCH LUXURY LINER LOST

STRUCK MINE OFF FRENCH COAST

PRESS ASSOCIATION WAR SPECIAL.

The loss of the liner Champlain (28,124 tons), one of the fastest and most modern of France's passenger steamers, is announced by the Compagnie Generale Transatlantique, according to the German radio.

The Champlain struck a mine off the French coast, and sank. The Champlain, which was built in 1932 at St. Nazaire, was registered at Le Havre.

BRITISH PREMIER SEES RUSSIAN AMBASSADOR

FROM THE PRESS ASSOCIATION'S LOBBY CORRESPONDENT.

LONDON, Wednesday.

I learn that Mr. Churchill, the Prime Minister, to-night received M. Maisky, the Russian Ambassador in London.

They were in consultation together for some time.

FRENCH PLAN RECOVERY

New Constitution Envisaged

GOVERNMENT MUST REMAIN IN POWER

PRESS ASSOCIATION WAR SPECIAL.

VICHY, Wednesday.

REVISION of the French Constitution is planned by the Petain Government, according to the Havas Agency. The reason given is that "national recovery cannot be achieved without a continuity of executive power and unless the Government, in order to dare to undertake it, is sure of remaining in power."

The Government, therefore, intends shortly to call a meeting of the National Assembly to bring this about. The National Assembly is composed of the Senate and the Chamber of Deputies meeting jointly.

RIGHTS OF LABOUR

The object of the revision is stated to be to guarantee "the rights of labour, of the family and the fatherland." It is specifically stated that the revision of the Constitution will be carried out within the framework of Republican principles and existing laws of the State. The new Constitution will be ratified by the National Assembly or its elected representatives chosen to replace the present Parliament. Professional organisation, it is stated, will have wide representation.

A statement announcing the Government's intention to revise the Constitution, issued by the Havas Agency, states:—"The defeat of France calls for bold measures without delay if the country is to achieve a speedy recovery. Parliament, for its part, must help the Government to reform the whole structure of French administration, including its very institutions. Very soon, probably next week a debate will be opened in each Chamber meeting separately. This will be followed by a meeting of the two Chambers as the National Assembly. The Government will demand from Parliament the necessary powers to give France, under the high authority of Marshal Pétain and within the framework of Republican principles and existing laws of the State, a new Constitution. The essential object of this Constitution will be to guarantee the rights of labour of the family and the fatherland.

BOLD AND MODERN

"Work and intelligence must take pride of place over the favouritism and plutocracy which have so harmed the country. The new Constitution will be bold and modern. It will give back to the State its authority, its sovereignty and its prestige. The new Constitutional Charter will have to be ratified by the National Assembly or by its elected representatives chosen to replace the present Parliament.

VOCATIONAL

"Wide representation will certainly be reserved in this sphere for professional organisations.

"The next meeting of the Council of Ministers will fix the date for the meeting of the Chamber which wil ltake place at Clermont-Ferrand.

"Owing to the difficulties attendant upon the meeting, since many members of Parliament are in the occupied zones, the meeting of the Chamber and the Senate cannot take place in less than a week."

FEEDING OF CIVIL POPULATION

A detailed census of the catering facilities of every restaurant and café throughout Great Britain is in course of preparation, so that, if the temporary measure of communal feeding of the civil population at any point should become necessary, it can be put into operation smoothly at a moment's notice. It is purely a precautionary measure.

LORD CRAIGAVON'S STATEMENT

EVACUATION OF SCHOOL CHILDREN

FROM OUR CORRESPONDENT.

BELFAST, Wednesday.

Viscount Craigavon issued the following statement from Stormont Castle, Belfast, to-day:—

"The Cabinet have had under review the plans which have been prepared for a considerable time for the voluntary evacuation of school children from Belfast, and have decided to put the scheme of evacuation into operation at an early date and at short notice.

"It is emphasised that this step is entirely precautionary, and that the decision to take it is not based on any information which is not known to the general public.

"Notice will be given by the Ministry of Public Security of the date when it is intended to put the scheme into operation."

IRISH PORTS TO BE CONTROLLED

DEFENCE FORCE OFFICERS TAKE CHARGE

THE ports of Dublin, Dun Laoghaire and Cork have been declared controlled ports, and officers of the Defence Forces have been appointed competent port authority to take charge of all shipping.

It is announced that the Government on the 1st instant made an Order entitled the "Emergency Powers (No. 31) Order, 1940."

The Order empowers the Minister for Defence to direct that any port in Eire shall be a controlled port, and to appoint a member of the Defence Forces as Competent Port Authority at such port. The Competent Port Authority is responsible for all maritime matters affecting defence and national security within the port and its immediate approaches by sea. The Order provides that for the purpose of carrying out his duties in these respects he shall have power to take such action and to give such orders and directions as he considers necessary. These may include orders and directions in relation to the control of lights of ships and of port navigation lights and marks in the port; the control of port signals and the discharge or partial discharge of the cargoes of ships in the port. All ships' *personnel*, owners of ships, shipping agents, stevedores and persons frequenting the port are required to comply with the directions and instructions of the Competent Port Authority.

The Harbour Master of a controlled port is required, among other things, to act under the direction of the Competent Port Authority in certain matters; to assist him in the execution of his duties, and to ensure that the port staff and officials act in accordance with his directions.

Shipping agents and shipowners must communicate to the competent port authorities information of expected arrival of ships, their nationality, ports of call, etc.

Pilots of the pilot service provided for a controlled port must ensure that ships entering the port comply with any orders and directions made by the Competent Port Authority as regards the entry of ships to the port.

POWERS TO SEARCH

The competent port authority or any person authorised by him may board and search any vessel entering or seeking entry to the port; enter and search docks, warehouses, sheds, etc., within the precincts of the port; examine any articles stored in such vessels or premises, and open or cause or demand to be opened for examination any receptacles, packages or containers in the vessels or premises. Masters of vessels and owners of premises are required to afford all necessary facilities in these respects.

The Order provides that merchant vessels approaching controlled ports shall bring-to at once when hailed or warned by a State ship—or warned by the firing of a gun, sound rocket or Verey light, and that merchant vessels entering such ports shall proceed to the examination anchorage assigned by the competent port authority.

The competent port authority or any person acting on behalf of the State is empowered to take such steps and use such force as may be necessary to ensure compliance with the Order.

The Minister for Defence has, pursuant to the Order, directed that the Ports of Dublin, Dun Laoighaire and Cork shall be controlled ports. Lieutenant-Commander Alphonsus James Twohig has been appointed Competent Port Authority at the Ports of Dublin and Dun Laoghaire and Lieutenant James Fitzgerald at the Port of Cork.

BOMBS ON A COTTAGE

WOMAN AND CHILD KILLED

A baby and his grandmother, Mrs. Darkes, were killed when one of six bombs dropped on a town in south-east England demolished a cottage yesterday. The baby was blown thirty yards across the street.

Another bomb fell on a store, starting a fire which seriously damaged the building. Shoppers and most of the girl assistants in the store took shelter just before the bomb fell, but some of the girls received cuts from falling glass.

The body of an elderly woman was later recovered from the wreckage when the burnt-out store could be approached. It was identified as that of Miss Edith Burnham, aged 62.

When four bombs, one of them delayed action, dropped near a group of workmen a man named Edward J. Terry was killed and three others were injured.

The baby killed when a cottage was demolished was the nine months old son of a young soldier. He was in his pram when blown across the road.

The death roll at one town was increased to four with the recovery from wreckage of the seven years old child who had just returned from a walk. So low was the raider that soldiers shot at it with rifles.

Fourteen bombs were dropped by one raider and nineteen were dropped between two parishes two miles apart. All fell on marshland.

At a coastal town over which British fighters were seen in action the lifeboat received an S.O.S. to rescue two airmen, believed Germans, who were seen to drop by parachute into the sea. The call was cancelled when it was known that a trawler in the vicinity had gone to the rescue.

For several hours guns blazed away at raiders attempting to cross the coast.

ENGLISH TRAIN BOMBED

DRIVER DEAD

The driver was injured when a train proceeding between two English south coast towns last night was bombed. The only passengers, two women and two children, had a lucky escape.

Mrs. P. Steward, of Brighton road, Newhaven, one of the women, said she was with a friend, who saw a 'plane fly over the train. Mrs. Steward heard two explosions, and then saw the 'plane swoop down.

They crouched on the carriage floor, but the toe of her right shoe was blown off, the windows were smashed, and the carriage was filled with fragments of flying glass. The train stopped, but later proceeded to its destination.

"It was a miracle that we escaped death," said Mrs. Steward, "and I put it down to our presence of mind in crouching near the floor."

The other passenger said she saw the driver being carried away on a stretcher, and she noticed the guard was injured in the back. The 'plane dropped a number of bombs near the railway line.

It is understood that the driver of the bombed train died of his injuries, which were caused by a bomb splinter.

MR. CHURCHILL TO SPEAK TO-DAY

Mr. C. R. Attlee (Lord Privy Seal) yesterday announced that Mr. Churchill would make a statement on the war situation to-day in the House of Commons. Whether the subsequent debate should be held in secret was a matter for the House.

WARSHIPS BROUGHT TO BRITISH PORTS

Dramatic Decision Yesterday

OFFICIAL STATEMENT THIS MORNING

THE British Ministry of Information announces that steps were taken on July 3 to place all French men-of-war in British ports under British control.

This was done successfully, with only two casualties.

Action had to be taken against French vessels in the locality of Oran because the French Admiral in command there would not accept certain conditions, and these operations are still proceeding.

The British steps were taken before it was too late to ensure that the French Fleet should not be used against them by the common enemy.

A statement will be made to Parliament later to-day by the Prime Minister, Mr. Churchill.

"NO FAITH IN PROMISES"

The British Ministry of Information states:—

It will be recalled that the French Government, relying upon the promises of Germany and Italy not to use her fleet against France's former ally, undertook by the terms of the Armistice to allow their Fleet to pass into the hands of the enemy.

H.M. Government, having lost all faith in promises made by the Governments of Germany and Italy, felt that they were compelled, not only in their own interests, but also in the hope of restoring the independence of France and the integrity of the French Empire, to take steps before it was too late to ensure that the French Fleet should not be used against them by the common enemy.

With this object in view steps were taken in the early morning of July 3rd to place all French men-of-war in British ports under British control. This operation was successfully carried out, with only two casualties, which occurred owing to a misunderstanding.

At the same time French vessels in ports of North Africa were offered certain conditions designed solely for the purpose of keeping them out of German hands.

It was explained to the officer in command that if none of these conditions were accepted Great Britain was prepared to take every step in order to ensure that none of these vessels should be used against her for the future prosecution of the war.

H.M. Government deeply regret that the French Admiral in command at Oran refused to accept any of the conditions proposed, with the inevitable result that action had to be taken against the French vessels in that locality. These operations are still proceeding.

A statement will be made to Parliament later to-day by the Prime Minister.

COSTLY AIR RAID ON BRITAIN

Six German Bombers Shot Down

BOMBS KILL FIVE CIVILIANS

SIX German bombers were destroyed and four more damaged by Royal Air Force fighters when they attempted a series of "hit-and-run" daylight raids on England and Scotland yesterday.

Once again civilians were the only victims—a baby, his grandmother, a girl of seven and an unknown woman in a South-East of England town and a man in a village being killed.

One salvo of twelve bombs fell in a working-class quarter, and injured ten people. Another salvo of nineteen fell harmlessly on some marshland.

About sixteen people were hurt on the North-East coast of England and in Scotland, and bombs were also dropped in the Eastern counties, while several German 'planes were seen over South-Western England.

The official German News Agency reported last night that sixteen people had been killed and twenty-five injured when Barmbek of Hamburg, was bombed from the air yesterday afternoon.

HOW THE 'PLANES WERE SHOT DOWN

A British Air Ministry *communiqué* early this morning stated:—

"An enemy bomber was shot down by our Fighter aircraft over South-East England yesterday evening.

"This brings the total of enemy bombers shot down in the course of yesterday's attacks on Great Britain to six."

SIX DEAD IN RAIDS ON BRITAIN

The British Ministry of Home Security *communiqué* this morning states: "According to the latest reports six persons were killed and 78 were injured as a result of the daylight raids yesterday."

The British Air Ministry News Service, in a statement on the shooting down of the bombers, stated last night:—

The raids were of the hit-and-run type, and in most cases the bombers approached the coast singly. In the morning three Spitfire pilots, after attacking a Dornier "Flying Pencil" bomber, watched it turn on its back and crash into the sea.

They were patrolling along the East Coast of England when they sighted two Dorniers about five miles away. They each attacked the nearest bomber.

After a few seconds one Dornier caught fire. Soon the flames enveloped the whole machine. Following it down the fighter pilots saw it dive into the sea.

The Spitfires then attacked the other Dornier, but the bomber disappeared into cloud badly damaged.

At about lunch time a fighter pilot fired three bursts from his eight machine guns at a third Dornier 17, 12,000 feet up, off the North-East Coast of England. Clouds again helped the raider to evade further attack.

A little later a German aircraft, believed to be a Heinkel 111, fell into the sea off the Aberdeenshire coast. Attacked by Spitfires it put up a stiff resistance, but at the end of the fight the bomber glided down on to the surface of the water, and the Spitfire pilots saw two rubber boats being launched from it.

Early in the afternoon a Junker 86 bomber was engaged and shot down into the sea off the Scottish coast. Three members of the crew were seen to take to their rubber boat. Shortly afterwards two Spitfires patrolling the south-east coast of England intercepted and shot down another Dornier "flying pencil."

During the afternoon Hurricane pilots engaged and damaged a German Heinkel III. bomber over the English Channel.

Before the raider disappeared into a cloud the fighter pilots saw their machine-gun bullets hit the Heinkel's fuselage. After their second attack the bomber's rear gunner was silenced. Soon after another patrol of Hurricanes attacked a Dornier 215 bomber off the east coast of England. The raider escaped into a cloud badly damaged.

Shortly after 7 o'clock last night Spitfires raced out to sea to intercept another German bomber. Six minutes after taking off they had shot it down in flames.

MINISTRY STATEMENT

An Air Ministry and Ministry of Home Security *communiqué* issued in London last night stated:—

This afternoon bombs were dropped by enemy aircraft out the north-east coast of England and in Scotland, causing injuries to about sixteen people. Bombs were also dropped in the eastern counties and in south-east England.

Casualties are reported in a Suffolk town, where two persons were killed and about six injured.

British fighter patrols sent up to intercept shot down two bombers, making a total of three destroyed yesterday.

Later reports of Tuesday evening's raids on the north-east coast indicate that thirteen people were killed and about 120 injured, most of them not seriously. These casualties occurred in the residential areas of three Tyneside towns.

The destruction of two further raiders was announced by the Air Ministry in a *communiqué* issued just before 9 o'clock last night. This stated:

"Two enemy bombers were intercepted and shot down by our Fighter aircraft this evening.

"This brings the total of enemy aircraft destroyed during attacks on Great Britain to-day to five."

KING CAROL'S TASK

Sends Message To Mussolini

HUNGARIAN ARMY READY TO FIGHT

ALTHOUGH authorised sources in Berlin yesterday said that nothing was known of any German guarantee to Rumania, reports from Bucharest indicated that King Carol was still seeking Axis aid in his effort to preserve what remains of post-war Rumania.

The King's task is being made more difficult by internal disorders, which some quarters believe are being promoted by extremists in order to embarrass the King.

A later message says that it was officially stated there that King Carol has made no démarche whatever to Signor Mussolini.

NO GERMAN HELP FOR RUMANIA

BUCHAREST.

The German Minister has returned to Bucharest after a hurried visit to Germany. He was told to instruct the Rumanian Government that Germany, for the present, was unable to offer Rumania a treaty, alliance or military assistance.

The impression here is that the Reich is anxious to avoid any open action which would involve her in a conflict with Russia.—(Reuter.)

Mobilisation continues in Hungary, where military preparations were said to have achieved a high level for peace time. A usually reliable source in Bucharest yesterday reported that King Carol had sent a message to Mussolini and received a reply.

The King also gave a long audience to Herr Fabricius, the German Minister, who had returned from a flying trip to Germany.

ANTI-JEW RIOTS

The disorders in Rumania, which have been directed against the Jews, was believed in some diplomatic quarters in Bucharest to have been inspired by Iron Guard extremists.

No arrests have been reported, and it appeared yesterday that, despite reinforced police in many places, the Government have been making little headway in checking the attacks. Troops usually were too late in arriving.

In Budapest it was reported that the Army was prepared to fight, if necessary, to regain Transylvania. All omnibuses have been taken over for the transport of troops, while other defence precautions included the installation of black-out lights in the streets.

ROADS JAMMED

At Debrecen, in Hungary, the headquarters of an army corps area, the roads leading to the Rumanian frontier were reported to be jammed with tanks and heavy artillery. Private traffic was almost impossible on the main roads.

CONSCRIPTION IN BULGARIA

SOFIA, Wednesday.

Hundreds of youths, who have been conscripted into the Bulgarian Army, report each morning to a cavalry field five minutes' drive from King Boris's Palace in Sofia. Each soldier receives a horse and a sword. Then he goes to practice the sort of fighting in which Bulgars have always excelled—the sort of fighting which in past years has won for them the reputation of being one of the fiercest in battle.

Bulgaria's army is 120,000 strong, with 40,000 reservists. There is equipment for no more. What 'planes and tanks there are come mostly from Germany, in exchange for fruits, vegetables, live-stock and tobacco—much of it out-dated and probably old Czecho-Slovakian equipment.—(Associated Press.)

SOVIET-RUMANIAN FRONTIER LINE

BUCHAREST, Wednesday.

The Rumanian General Staff issued the following *communiqué* to-night:—

"At noon on July 3 our troops were along the following general line—Suceava, River Herta, Prut River.

"Evacuation of personal effects and equipment is still continuing, because movement was retarded through transport difficulties, caused by bad weather."

Since the official evacuation period ended at mid-day to-day the line given in the *communiqué* was interpreted as marking a new Soviet-Rumanian frontier.

The declaration in Berlin that no assurances of German support had been given dashed the hopes of those official Rumanians who were desirous of a close link with the Reich.

It also left a grave question as to the nation's policy in the event of future Russian attacks across the new frontiers.—(Associated Press.)

DANUBE TRAFFIC CUT TO-DAY?

WARNING GIVEN IN BUDAPEST

BUDAPEST, Wednesday.

Hungarian reservists continued to stream towards the Rumanian frontier to-day as air-raid precautions were completed in cities and towns.

Anti-aircraft guns have been mounted in Budapest railway yards, and it was announced that Danube traffic in Hungary would be practically halted by to-morrow.—(Associated Press.)

ANTI-JEWISH LAWS

BUDAPEST, Wednesday.

A new Anti-Semitic Bill was introduced to-day into Parliament by the Hungarian Nazi party, including harsh terms, which go even beyond Germany's Nuremberg laws, against the Jews.

Among other things the bill provides that Jews should be forbidden to drive cars, become midwives, hoist the Hungarian flag, buy anything from a peasant, sign legal documents, buy, sell or read books written in anything except Hebrew or Yiddish.

"To restrict the propagation of Jews," the bill further stipulates that Jewish marriages should be permitted only between eldest sons and eldest daughters."—(Associated Press.)

A British Defence regulation has been made authorising building societies to require six months' notice for withdrawals of shares and deposits. At present there is a considerable diversity of rules on this point among societies, and the object of the regulation is to secure uniformity in the societies' powers.

FROM "THE TIMES"

(BY SPECIAL ARRANGEMENT.)

HOME DEFENCE

The Times observes editorially to-day:—During the visit which he has just paid to a section of the home front, the Prime Minister will certainly have found much done, and much, it must be admitted, still to do. Any uneasiness which may thus find expression in the Press, and in a large correspondence from the public, reflects no success for the German scaremongering tactics, nor any flinching from the determination to meet invasion, but only a profound desire that the practical preparations should be as perfect as possible. We have never before had to create an organisation capable of putting forth the maximum military effort within our own shores—that is to say, in the midst of a vast and crowded civilian population, whose continued activity and co-operation is essential to military success. For the first time we are faced with the problems which have continuously faced continental countries, and we must learn from their mistakes, both of principle and of detail. One cause of the disaster in France was that civilian authorities were not sufficiently subordinated to the requirements of the military situation. Quite apart from the fact that military dispositions in that country were not—and, after the disasters in the North, could not be—perfect, the civilian organisation broke down also, largely because arrangements had not been made in advance to subject the whole defensive plan to a single command. The result was that the whole military machine was clogged, and masses of civilians were exposed to suffering which might have been avoided.

That must not, and will not, happen here. It is recognised that, in the event of invasion, there will be neither time nor room for the lengthy adjustment of possible differences between the different branches of the fighting services and between the fighting services and the civil authorities. Responsibility to Parliament will be momentarily in abeyance. There will be no precise lines to be carefully observed between the functions of the Minister for Home Security and those of the General Officer Commanding the Home Forces. The question is, therefore, asked: why the system of command which an invasion will require should not be set up now? No doubt, there is machinery for co-ordination, and, no doubt, emergency machinery has been devised. But why should not the machine which will have to get going after an invasion be got going before an invasion? There can be no challenge to Parliament; for Parliament, in the Emergency Powers Act, has already delegated to the Executive the widest powers, and is clearly asking for action.

1,700 RETURNING TO U.S.

WASHINGTON EXPECTED TO ARRIVE TO-DAY

The United States liner Washington, which is making its second trip to Ireland for the purpose of evacuating further American citizens from the European war zone, is due in Galway Bay at 4.30 this afternoon.

It is understood that 1,700 Americans will board the liner—1,400 from Great Britain and 300 from Ireland. Of these about 400 have arrived in Galway, and the remainder are expected to-day.

The embarkation of passengers will begin at 7 p.m. to-day, and is expected to be completed by 8 p.m. on Friday.

The liner is expected to sail shortly afterwards.

OCCUPATION OF FRANCE COMPLETED

BY ASSOCIATED PRESS.

BERLIN, Wednesday.

Authorised sources said to-day that the German occupation of France had been completed according to schedule, and on the exact terms agreed in the armistice.

IRELAND'S HOME DEFENCE

CASE OF YOUNG MEN IN ENGLAND

FROM OUR CORRESPONDENT.

LONDON, Wednesday.

It is stated here to-day that there are thousands of young Irishmen in this country who are desirous of returning to Eire to help in the defence of their country against possible invasion, and that many have been calling at the offices of the Eire Commission, asking to be enlisted. It appears that such Irishmen cannot be enlisted here, as it would be a breach of the Defence Regulation to carry on recruiting for the Eire Army in England. Irishmen must return to Ireland before they can join the Eire Forces, but before doing so an exit permit has to be obtained, and the issue of these permits has been suspended. Opportunities were provided some months ago for young Irishmen to return home if they so desired, and it is improbable that such facilities will be given again.

BELLEWSTOWN RACES

A BIG ATTENDANCE

One of the oldest meetings in Ireland, Bellewstown race meeting, held on the famous Hill of Crockafotha, drew as great a crowd yesterday as on any occasion in its history.

By 'buses from Dublin and from Drogheda, by cars and on bicycles, the crowd approached the hill from all sides. On top of the hill the scene resembled a point-to-point meeting.

Clothes were entirely informal: everyone came dressed for comfort, with, possibly predominating, those well-tailored suits of worsted and light tweeds in which Irishwomen look their best.

Among those present were:—Sir John and Lady Maffey, Sir James and Lady Nelson, the Duc and Duchesse de Stacpoole, Mrs. E. Shirley, Mr. and Mrs. F. W. Gradwell, Mr. P. D. Mathews, Major and Mrs. Parr, the Misses Gaisford St. Lawrence, Mr. and Mrs. J. Martin, Mr. and Mrs. A. Moore, Mr. and Mrs. H. Rooney, Mrs. Hall, Dr. C. O'Reilly, Mr. G. Mackey, Dr. J. Roche, Mr. A. Donnelly, Mr. and Mrs. Lanigan O'Keeffe, Mrs. Page Croft, Mrs. P. Cannon, Mrs. H. Ball, Mr. A. D. Comyn, Mr. R. Reeves Smyth, Mr. P. Collins, Miss B. Talbot, Miss M. O'Conor, Mr. and Mrs. St. J. Nolan, Mr. and Mrs. R. H. Walker, Mr. T. Coleman, Captain Eccles, Mr. H. C. McNally, Major and Mrs. Sharpe, Mrs. D. Gogarty.

Mr. A. Cooke, Miss Curran, Mr. W. Barry, Mr. G. Malcomson, Mr. G. McKeever, Mr. B. Kerr, Mr. and Mrs. P. Lyons, Mr. J. Clinton, Mr. J. Farrell, Mr. P. McCavana, Mr. and Mrs. W. J. Hilliard, Mr. and Mrs. J. G. McKeever, Mr. J. Cox, Mr. J. O'Hagen, Mr. D. O'Hagen, Mr. M. Cuddy, Captain J. Vernon, Mr. H. Massy, Mr. E. Delany, Mr. and Mrs. J. McAuley, Mr. T. Dreaper, Mr. J. Mangan, Mr. P. Burke, Mr. H. McDowell, Mrs. Magnier.

LECTURE ON DANTE

In a lecture at the Acamedy of Christian Art, 42 Upper Mount street, Dublin, on the political philosophy of Dante, Dr. Eduardo Tomacelli, of the Italian Legation, emphasised the importance of the poet's experience as informing his subsequently formulated theories of state. Illustrating the linking of the national and the artistic idea which characterises every writer of genius, he said that Dante had participated in the political life of the Italy of his day. His anger against the poor political types reveals itself in his great poem as well as the inevitable ruin they were bringing upon their divided country. In the "Divine Comedy" he expounds his concept of a nobler order of things, asserting the need for a renovation of thought and life, and his faith in the individual's capacity for self-perfection. This concept is crowned by his concept of the universal monarchy in which he sees all countries bound by common ties in peace and freedom, a concept which not only foresaw and, perhaps, helped to create united Italy, but even a wider extension of the ideas embracing mankind.

The Chairman, Mr. L. S. Gogan, emphasised the need for a more widespread study in Ireland not only of Dante, but of the other Italian poets.

BARROW DRAINAGE

TO THE EDITOR OF THE IRISH TIMES.

SIR,—As Secretary to the Executive Committee of the Barrow Drainage Ratepayers' Organisation, I wish to contradict certain statements which have appeared in the Press during the recent debate in the Dail on the vote for public works.

It has been said by certain Government officials that the land in the Barrow Valley is only flooded after "abnormal rainfall." If these officials would be good enough to read the flood levels which have been taken at noon each day at Clonbulogue Bridge, and which have been set down in a book kept for that purpose by the Office for Public Works, they would see that serious flooding has occurred on the River Figile in January, 1939; March, 1939; November, 1939; December, 1939; January, 1940, and February, 1940—not to mention all the floods which have occurred prior to these dates. I saw nothing abnormal about the rainfall which caused these floods.

I cannot agree with the Parliamentary Secretary when he says that our complaints are "grossly exaggerated." Mr. Flinn has refused to hear a deputation from our organisation, and our organisation can prove beyond all doubt by photographs of flooding (taken over long periods) and by expert evidence, that the land beside the River Barrow and its tributaries is still subject to severe flooding, and that the affected landowners cannot afford to pay a drainage charge of 7s. per Irish acre on their undrained pastures.

Our organisation is offering every possible help to the Government during these critical times. Is it too much to ask the Government to hear our case in the proper quarter and to see that some 3,000 hard-working farmers in the Barrow Valley get at least fair play? The Government cannot expect these farmers to be in full production while they live in daily fear of seizures for these unreasonable charges.—Yours, etc.,

J. E. JOLY, Hon. Sec.

Clonbulogue, Kildare, July 2nd, 1940.

GENERAL VON WINTERFELD DEAD

ROME, Thursday.

General von Winterfeld, one of the German plenipotentiaries who signed the Armistice on November 11, 1918, died to-day, states a Berlin telegram to the Stefani News Agency.—(Reuter.)

SENSIBLE FITNESS
For the middle-aged

To hear some people talk, fitness might be a matter of dumb-bells, cold baths and country runs for all of us! All very well for the youngsters. But the basis of *your* fitness should be wholesome food in moderation, reasonable open air exercise and a teaspoonful of Fynnon Salt in a tumblerful of water every morning.

Fynnon Salt is the high-road to health in middle-age. It is a combination of those priceless mineral elements found in the waters of world-famous Spas. The elements are Sodium, Potassium and Lithium, often described as "Nature's Salts of the Earth," and their great virtue is that they give your liver the gentle assistance it needs to do its job properly. This is vitally important, since so many of the troubles of the 40's and 50's are due to a faulty liver—Rheumatism, Sciatica, Lumbago and Neuritis, for instance, as well as the bugbear of excess fat. It is impossible to be well with a liver below par.

With your daily Fynnon, life becomes very different. Your liver is always in fine working order, your bloodstream always pure. Even your friends notice your trim, active figure, clear skin, bubbling spirits.

Take Fynnon Salt regularly and be as fit as a fiddle. Large tin, 1/6.

THE CHURCH OF IRELAND

KILMORE DIOCESAN SYNOD

GENEROSITY OF EIRE GOVERNMENT

FROM OUR CORRESPONDENT.

CAVAN, Thursday.

ADDRESSING the Kilmore Diocesan Synod to-day in Cavan, the Bishop (Right Rev. Dr. Hughes) said that they had all been shocked by the distressing news of the death of the Earl of Erne, a member of the Diocesan Council. To Lady Erne and other members of the family the Synod tendered sincere sympathy.

Speaking of the position of the Church of Ireland, the Bishop said:—We have solved many problems which faced us in the past, financial and political. We have the only system of primary education in Western Europe in which the tenets of the Church can be taught without hindrance, and so far the ravages of this devastating war have not touched us. These blessings bring with them great responsibilities. It may well be that once again our Church will be called upon to play its part in holding up the light of truth to Europe. In the last resort we are thrown back upon God.

Mr. J. R. Halpin, proposing the report of the Diocesan Council, said that the capital of the diocese had increased by £28,626 since 1929, and the finances were in a thoroughly sound state.

The Rev. W. Gamble, LL.D., proposing the report of the Board of Education, paid a tribute to the Government of Eire for their very generous treatment of the Church of Ireland in a matter of primary education. He said that, as churchmen who loved their country, they were not against the teaching of the Irish language in their schools, but there should be moderation in the programme, and they would welcome a modification.

The Bishop said that the present Government had been very good to their Protestant schools, especially in the matter of the transport scheme.

The reports of the Board of Missions, of the Temperance Committee, and of the Board of Religious Education were adopted.

LIMERICK SYNOD

IMPORTANCE OF TURF-CUTTING

Speaking at the Limerick Diocesan Synod, the Bishop of Limerick (Right Rev. Dr. Irwin) appealed to the people to respond to the request of the Minister for Industry and Commerce to cut turf. He asked all the clergy and laity to make the Minister's request as widely known as possible. In all districts where turf was available as much as possible should be cut, to meet the needs not only of individuals, but to provide a substantial surplus for sale in the neighbouring towns. Those who possessed turf bogs had a duty to the community in present circumstances.

Referring to the war, the Bishop said that in these days of uncertainty and peril all Christian people should turn to God with increasing earnestness. He asked that in every parish, where circumstances permitted, there should be a regular weekly Service of intercession.

The elections resulted as follows:—

Diocesan Council.—Clerical—Rev. Canon Taylor, Rev. T. F. Westropp, Rev. O. S. Daunt, Rev. J. R. H. Craig, Rev. P. J. Sweeney, Rev. Canon Phair, Rev. F. A. H. White, Rev. W. Moore, Rev. W. R. F. Manning, Rev. A. E. Heweteson-Jones, Rev. F. W. Knowles. *Ex-Officio*—Ven. Archdeacon Waller, Hon. Secretary; Very Rev. Dean Swain, Hon. Secretary; Rev. Precentor Atkinson. Lay—Messrs. R. Hunt, F. J. Cleeve, R. F. Hewson, E. L. Loyd, Major Clarke, A. Blood-Smyth, Captain E. R. Swan, T. F. Russell, C. H. Pitt, J. A. Hayden, S. Kidd, L. Enright, T. Toppin, T. N. R. Browning, Lieutenant-Colonel FitzGerald, the Earl of Dunraven, Colonel M. Furnell. *Ex-Officio*—The Hon. W. C. Trench, Hon. Secretary; Major Langford, D.S.O., Hon. Treasurer. Diocesan Court—Rev. Precentor Atkinson, Ven. Archdeacon Waller, Very Rev. Dean Swain. Lay—Major Langford, Hon. W. C. Trench, A. Blood-Smyth.

ELPHIN AND ARDAGH

The following were elected members of the Diocesan Council at the Synod of Elphin and Ardagh Diocese, held in Sligo on Tuesday last:—

Clerical—Very Rev. the Dean of Elphin, Rev. J. Armstrong, Rev. Canon H. Justice, Rev. Canon J. C. Beresford, Rev. T. S. Humphress, Rev. Canon W. P. Hosford, Rev. A. Sweetnam, Rev. A. Graham, and Rev. R. W. Gibson. Supplementalists—Rev. E. Furlong, Rev. J. N. McCullough, Rev. D. H. Kelly, and Rev. J. Wilson. Lay—Messrs. J. W. Miller, R. Harvey, W. Jones, W. J. Walpole, Major Kirkwood, Messrs. F. W. O'Hara, M. M. Taylor, Dr. Madden, Messrs. G. Robinson, T. H. Blackburn, W. J. Bond, G. F. Geoffroy, Sir Cecil Stafford-King-Harman, Messrs. W. L. Phair, W. F. White, E. M. Fahy, J. W. Walker, and G. F. Butler. Supplementalists—Captain Bond, Messrs. H. St. G. French, J. A. Hosie, and E. R. Kerr.

STRUGGLE IN CABIN

SAILOR ATTACKS DETECTIVE

A scene in the cabin of a boat was described at a special court, which was held at Adare, County Limerick, yesterday.

Oswald Nitt, the second mate of the coal-boat Nora, was charged with having, at Foynes, on June 22, unlawfully assaulted Detective Bernard Handley while in the execution of his duty, and with an unlawful act.

Detective Handley said that he cautioned the sailor, who asked him to show him to his ship. Witness did so, and brought Nitt to his cabin. "Immediately I went in," said witness, "he turned the key in the door and locked it on the inside, putting the key in his coat pocket. He produced a knife immediately and said: 'You Eire ——; you never will see shore again.' I asked him not to use the knife, but he rushed at me. After a tussle I got the knife off him, and then asked him to open the door. He rushed at me again, and we got into handigrips. After a struggle lasting about ten minutes, I got the key out of his pocket. When turning the key in the lock he rushed at me again and tried to get the knife out of my pocket. I knocked him down and succeeded in opening the door. I rushed up the iron ladder and got on to the pier. He followed me with a hatchet. There were two or three civilians on the pier who got shovels, and when he saw their attitude he did not come off the boat. When assistance arrived I arrested this man and brought him to the station. He gave his name as Oswald Nitt, second mate of the coal boat Nora, aged 28 years, and of Estonian nationality."

The accused man was fined £9 10s. and ordered not to be left ashore again while in this country.

Justice Kenny commended Detective Handley for his action.

SIX DETAINED IN BELFAST

FROM OUR CORRESPONDENT.

BELFAST, Wednesday.

Belfast police to-day detained six men suspected of being members of an illegal organisation.

They were brought to the Central Police Station for questioning and identification purposes.

DUKE OF WINDSOR IN PORTUGAL

FROM REUTER'S CORRESPONDENT.

LISBON, Wednesday.

The Duke and Duchess of Windsor to-day crossed the Portuguese frontier from Spain on the way to Lisbon. It is understood that they are to stay with friends at Cascais, the seaside resort near the Portuguese capital.

They were met at the border by the Hon. William Hogg, Secretary of the British Embassy in Lisbon.

IRISH NEWS IN BRIEF

Balbriggan Town Commissioners.—Balbriggan Town Commissioners have re-elected Mr. P. J. Fogarty, T.D., Chairman, and Mr. C. Coyle Vice-Chairman.

* * *

Farmer Found Dead.—Michael McKeown (39), farmer, of Annies, County Louth, was found dead near his home yesterday morning. The discovery was made by his brother and a neighbour, James Rafferty.

* * *

Northern Ireland Senate.—Mr. William E. Stevenson, of Grange Lodge, Dungannon, has been returned unopposed to fill the vacancy in the Northern Ireland Senate created by the death of Senator Hugh Duff.

* * *

New Town Surveyor for Navan.—The Navan Urban Council has approved the Local Appointments Commission's recommendation of Mr. Denis Doyle, Clonmel, as Town Surveyor for Navan.

* * *

Athlone Woollen Mill Strike.—The strike which has kept Athlone Woollen Mills closed for over a week has been declared unofficial by the Irish Transport and General Workers' Union. Over 500 operatives were affected. It is expected that the men will resume work in a day or two. The men demanded payment of a war bonus.

* * *

A.R.P. in Bray.—The position of the scheme for A.R.P. in Bray, County Wicklow, was explained yesterday by Dr. Phelim Devitt, Air Raid Precautions Officer, Bray. He stated that about 300 more volunteers were urgently required for wardens, first aid, fire fighters, demolition and other services to establish a completely effective A.R.P. service.

* * *

St. Mary's College Union.—St. Mary's College (S.S.Sp.) Union, at its annual meeting in St Mary's College, Rathmines, elected the following officers for 1940-'41:—President, Mr. W. Fanagan; Vice-President, Mr. P. J. Nugent; hon. secretary, Mr. J. J. Ganter; hon. treasurer, Mr. F. B. Ganter. Committee—Messrs. J. G. Gogan, F. A. Purcell, C. Fair and P. A. Branagan.

* * *

South Infirmary, Cork.—At the annual meeting yesterday of the trustees and subscribers of the South Infirmary, Cork, the following were elected trustees for the coming year:—A. Beale, Captain T. A. Clarke, E. J. Clarke, Sir G. O. Colthurst, Bart.; the Rev. Canon Darling, G. Duncan, W. Ellis, J. G. Green, E. H. Harte, the Rev. Canon McConnell, the Very Rev. Canon O'Brien, Adm.; M. O'Mahoney, R. Simcox, R. Wallace and Sir John Fitzgerald, Bart.

* * *

War On Poachers.—How the Civic Guards were co-operating with the water-keepers in dealing with poachers was told in the Water Inspector's report, which was read yesterday at the monthly meeting of the Dublin Conservators of Fisheries The report stated that extensive poaching was going on at night in the River Liffey and that the Guards had seized several nets. The Board passed a resolution commending the action of the Guards. Dr R. R. Leeper presided.

* * *

Maintenance Allowance.—Allegations that her husband had deserted her three years ago in Dublin after he had sold all her belongings, including her wedding ring, were made at Dundalk District Court to-day, when Mrs. Margaret Mary O'Dowd, North Circular road, Dublin, summoned her husband, Thomas F. O'Dowd, Wellington place, Dundalk, for maintenance. District Justice Goff said that he believed the story of Mrs. O'Dowd, and made an order for £1 a week maintenance until further ordered, with three guineas costs.

BORDER SCENE SEQUEL

MAN REMANDED IN CUSTODY

A young man, John McGuigan, motor driver, employed by Messrs. Phair Bros., Belturbet, lies in a serious condition in Cavan Surgical Hospital as a result of a fight alleged to have occurred on the Cavan-Fermanagh border.

It appears McGuigan was employed to drive two men to the border, and after they had transacted some business they returned to the house of one of the men. While they were inside, McGuigan's car is alleged to have been stolen. Later, while making inquiries about his car, McGuigan is stated to have been badly beaten up and afterwards thrown across a wall by a number of men. He managed to reach a nearby house, where he secured assistance, and was later removed to hospital in Cavan in an unconscious condition.

A short time later Civic Guards from Redhills arrived on the scene, and after a search found McGuigan's car, abandoned and lying in a ditch partly wrecked, about a mile from the scene of the fight. There was considerable police activity on both sides of the border in connection with the affair.

At Belturbet District Court yesterday William Glancy, Wattlebridge, Newtownbutler, Co. Fermanagh, was charged with assaulting McGuigan and causing him grievous bodily harm. He was remanded in custody to Cavan District Court.

DUBLIN CITY INQUESTS

BURNED WHILE LIGHTING LAMP

Dr. MacErlean, City Coroner, yesterday returned a verdict of accidental death in the case of Mary Mitchell (56), 9 Goldenvale Cottages, Dublin, who died in Steevens's Hospital on Monday. It was stated that Mrs. Mitchell was lighting a lamp when her clothes caught fire. Hearing her screams, her husband, Patrick Mitchell, and Mrs. Mary Gallaghe went to her assistance and had her taken to hospital.

HEART TROUBLE AND AN ACCIDENT

In December, 1939, Christopher Brown (61), 32 Stafford street, Dublin, was struck by a motor car. He died on June 21st in St. Kevin's Hospital, Dublin. Yesterday an inquest was held by the City Coroner (Dr. D. A. MacErlean) in St. Kevin's Hospital.

Evidence was given that Brown had been struck by a motor car driven by H. Guthrie, 29 Marguerite road, Glasnevin, who took Brown to Jervis Street Hospital, where he was treated.

H. Guthrie, driver of the car, said that at the time of the accident Brown said that he was not hurt, but witness insisted on his going to hospital. They walked to Jervis Street Hospital.

The jury returned a verdict that death was due to cardiac failure, accelerated by injuries sustained in the motor car accident. There was not sufficient evidence to show whether or not the driver of the car was negligent.

Mr. C. F. Casey (instructed by Mr. J. J. MacDonald) appeared for the next-of-kin. Mr. F. Gibney (instructed by Messrs. W. G. Bradley and Sons) represented the driver of the car.

AIRCRAFT ENGINES FOR BRITAIN

PRESS ASSOCIATION WAR SPECIAL.

WASHINGTON, Wednesday.

The National Defence Commission has announced that the Packard Motor Company have agreed tentatively to accept a contract for 9,000 Rolls-Royce aircraft engines, of which 6,000 are for Britain. This is the order that the Ford Company refused.

Mr. M. M. Gilman, President of the Packard Motor Company, said that production of Rolls-Royce type engines would begin ten months after the contract had been given. At the outset 20 engines would be produced monthly, rising to a total of 840 monthly after fifteen months.

MAGAZINE FORT RAID SEQUEL

12 YEARS' PENAL SERVITUDE

THE Special Criminal Court, sitting at Collins Barracks, Dublin, imposed a sentence of twelve years' penal servitude on Thomas Grogan, Mornington Crescent, Drogheda, on charges arising out of the raid on the Magazine Fort, Phœnix Park, Dublin, on the night of December 23 last.

Grogan was charged with conspiracy to break and enter the fort, with stealing therefrom ammunition to the value of £4,000; with obstructing by force of arms the military employés of the State in the execution of their duty; with being in possession of firearms with intent to endanger life, and with being in possession of arms without a firearms certificate.

A number of witnesses identified Grogan as the person who stood on guard over them while they were in the picket room during the actual happening.

Captain J. Curran, who was in charge of the Fort, said that about £4,000 worth of ammunition was taken.

Grogan was found guilty on all counts, and sentences totalling twelve years' penal servitude were imposed.

Mr. J. A. McCarthy, K.C., with Mr. G. D. Murnaghan (instructed by the Chief State Solicitor), prosecuted; and the accused man was not professionally represented.

OBITUARY

MISS E. M. CUNNINGHAM

Miss Elizabeth Margaret (Margery) Cunningham, M.A., Warden of Trinity Hall, died on Wednesday morning, after a brief illness. During the past year Miss Cunningham had periods of poor health, but her indomitable spirit carried her through them all, and she was happily looking forward to retirement to her childhood home in Donegal. The outstanding characteristic of Miss Cunningham was a genius for friendship, with rare and precious gifts of understanding and sympathy, lavished unceasingly on those who came to her in sorrow and in joy. For her there were no barriers of race, religion, or political allegiance; all she saw in others was human need, and that mixture of pleasure and pain which is the common experience of mankind. Many will feel, with Miss Cunningham's death, that a part of their own life has gone.

MISS M. CUNNINGHAM.

Miss Cunningham was born in 1872, in Donegal, and her childhood was spent in an extremely lively and happy family circle. Educated at Victoria High School in Derry, she proceeded to Girton College, Cambridge, where, in 1894, she was placed in the First Class in the Modern and Mediæval Language Tripos. Miss Cunningham was one of the pioneers in the education of women, and she held teaching appointments as lecturer in French and German in Victoria College, Belfast, from 1896 to 1900, and as senior staff lecturer in German in the Royal Holloway College of London University from 1900 to 1906, in which year she returned to Ireland as Vice-Principal of Victoria College, Belfast. Only two years later Miss Cunningham came to Dublin as the first Warden of the newly-established Trinity Hall, and it was here that her strength was poured out in service which extended far beyond the bounds of the hall she loved so well. It is always difficult to be the first occupant of any post, and only a very strong personality could have made Trinity Hall a home, rather than an institution. Perhaps, it was the inspiration of the family home in Donegal which led Miss Cunningham in those years of building; a hall for women might too easily become a closed community, but in Trinity Hall a constant and gracious hospitality was dispensed by the Warden, and the students, too, had their friends with a frequency that shocked some of the excessively staid. As the years passed a steadily increasing community of old students came to see the Warden, always finding a gracious welcome and a ready appreciation of their joys and sorrows. The full story of this intimate side of Miss Cunningham's work could never be told.

Though the Hall came first, its Warden will be remembered for her part in public life. She was always ready to welcome any move for the causes in which she believed. Markedly Irish in character, Miss Cunningham spent several holidays in the Gaeltacht, and was a fluent speaker of the Irish language. Her love of simple people was entirely spontaneous, and she saw the difficulties, as well as the romance, in the West of Ireland. Miss Cunningham took a deep interest in the Co-operative Movement, and was an admirer of the Danish Folk High Schools. Though the project of establishing such a school in Ireland never materialised, a School of Gardening was established, first in Kimmage, and later in Cypress Grove. The services of Miss Cunningham on various trade boards were distinguished, for she brought to the council room impartiality and a knowledge of the problems of both sides in any dispute. Among the various societies in which Miss Cunningham played a part were the Folk Lore Society, the Field Club, the Geographical Society, and the Irish Roadside Tree Association; many lines of trees in Dublin and elsewhere are a living memorial of her spirit.

Of so varied and rich a personality, it is difficult to speak adequately; the abiding impression is her great courage, which sprang from the deep waters of her faith in God. Her bright eyes had in them a merry twinkle, for she loved all the humour and fun of life. Gay in spirit, she loved the theatre and social functions. For many, Miss Cunningham's study in Trinity Hall was indicative of her character; there were books filling cases to overflowing, a desk piled high with letters and papers, a turf fire and a soft light, and outside the flowers she loved so well. It seemed impossible that Miss Cunningham could ever grow old, for her spirit was ever adventurous and always seeking the white bird of truth. She could not rest, and the abiding principle of her life was that "the greatest of all is the servant of all."

A Memorial Service for Miss Cunningham will be held to-morrow at 10 a.m. in the Chapel of Trinity College.

COLONEL G. E. BRIGGS

Colonel George Ewbank Briggs, O.B.E., died on Tuesday night at Ballyduff House, Thomastown, where he and his family had been residing for the past two years. Colonel Briggs was aged eighty-five. In falling down the stairs on Monday night he sustained a fractured skull, and he failed to regain consciousness. Colonel Briggs was the second son of the late Colonel George Briggs, of Catherington, Horndean, Hants. For many years he resided at Eastwood, Bagenalstown. He is survived by his wife and two sons—Captain George Briggs and Mr. Ernest Briggs, and by a daughter, the Countess George Hoyos. His widow is the only surviving daughter of the late Sir Ernest Swifte, K.C., who was Senior Magistrate of the Dublin Police Court for many years.

STABILISING COST OF LIVING BONUS

BILL ATTACKED IN THE SENATE

THE Senate yesterday passed all stages of the Imposition of Duties (Confirmation Order) Bill.

On the Committee stage of the Senate Electoral (Panel Members) Bill, Senator Professor HAYES proposed amendments to give power to the Prime Minister to nominate a member direct in the case of a vacancy. His object, he said, was to simplify the elaborate machinery of the bill.

Senator DOUGLAS said that he would prefer a system of co-option, but, if they must have the principle of a person being chosen by the Prime Minister, it would be better to give him the power direct.

Mr. P. RUTTLEDGE, Minister for Local Government, said that the picking out of one by the Prime Minister from three names chosen by the Senate was a system of election. The machinery existed under the principal Act.

Professor Hayes's amendments were negatived.

TO CO-OPT SENATORS

Senator DOUGLAS proposed an amendment to secure that during the term of the present emergency all vacancies in the Senate should be filled by co-option. That, he said, would give the Government an opportunity to try out the system of co-option, and at the end of the period they could bring in the whole scheme outlined in the bill, if they so decided.

The MINISTER said that they might as well close down altogether if they could not proceed with a matter of this kind. There was nothing in the present emergency to prevent bodies from filling a casual vacancy.

On a division the amendment was rejected by 26 to 18.

On a division the final stage of the bill was passed by 30 votes to 12.

Mr. RUTTLEDGE, Minister for Local Government, moved the second stage of the Local Authorities (Cost of Living) Bill, 1940, which restricts the upward variation of the cost of living bonus for officials of local authorities. It was only right, the Minister said, that the people employed by the local authorities, some of whom were in a better position than those employed by the Government, should also have their bonuses stabilised.

Senator CUMMINS said that the bill should not apply to officials who were given a statutory guarantee under the 1930 Act. The bill would create uneasiness among an important class of the public servants who did specialised work. It was a violation of their rights.

Senator Dr. ROWLETTE said that the bill asked the House to vary a contract as against the employé and in favour of the employer. It was improper that the House should, without grave consideration, interfere with contracts between public servants and the public authorities.

Senator THE MacGILLYCUDDY said that everybody in the country, farmers and investors in particular, had suffered a loss of income. People affected by the bill would not suffer as much as old-age pensioners, who had no bonus.

Senator McELLIN said he doubted if the Government was wise in stabilising the bonus figure at 85, or even stabilising it at all. They had to look not merely to the present situation, but to the situation which would follow. From the taxpayers' point of view the bill was a bad one.

In reply to Senator Foran, the MINISTER (Mr. Ruttledge) said that the bill only affected a very small number, principally officials of the Dublin Corporation and of Vocational Education Committees and Agricultural Committees.

Senator FORAN said that the principle of the bill was wrong. It was tantamount to the breaking of a solemn contract entered into between public bodies and their employés. It was ratepayers' money they were dealing with and not taxpayers' money. If sacrifices had to be made, all sections should be asked to suffer instead of singling out one section. Excess profits should be prohibited, especially where essential commodities were concerned.

The MINISTER (Mr. Ruttledge) said that there was no such thing as a contract between the local authorities and their officials. Officials held office at the will of the local authority. That had been decided recently in a court case. It was time to stabilise the bonus, or a general spiral would set in, as a result of which civil servants and local officials would, he believed, suffer. Present conditions would be restored to the officials of local authorities whenever the Minister for Finance restored the Civil Service bonus to a sliding scale. This was an emergency measure and should be treated as such.

The second reading was passed by 27 votes to 6, and the final stage was passed by 26 votes to 6.

The bill passed all its stages.

The Local Elections (Amendment) Bill, 1940, which postpones the date of local government elections to a date not later than September, 1941, passed all its stages.

The Enforcement of Court Orders Bill also was passed.

SEIZED DOLLARS

On the second stage of the Offences Against the State (Forfeiture) Bill, Mr. G. BOLAND, Minister for Justice, said that at present substantial sums were in the hands of the authorities. The difficulty was that, although they might find sums of 22,000 dollars or 8,000 dollars in a raid, there was no label on the money, even though they were certain that it was the property of an illegal organisation.

The bill passed all its stages.

The Emergency Powers (Continuation) Bill, 1940, also passed its second and remaining stages.

On the second reading of the Pigs and Bacon Bill, 1940, Dr. RYAN, Minister for Agriculture, said that the only matter of importance in the bill was the provision of compensation to be paid to the small curers. The amount could be fixed by a majority of the Board, or, failing that, by the Chairman of the Pigs and Bacon Board. Not more than six small curers would be dealt with under the bill. In all, eleven small curers had gone, but they had gone out of business themselves. They had got an extra quota of 60,000 cwts. from the British, and with that the ordinary producers should have no difficulty in getting rid of their pig In fact, the number of pigs going out showed a decline in the last few days.

The bill passed the second and remaining stages.

IN GREATER DUBLIN

Mr. P. J. RUTTLEDGE, Minister for Local Government, moved the second reading of the Local Government (Dublin) (Amendment) Bill, 1940, which provides for the incorporation of Howth Urban District in the County Borough of Dublin. He said that the Tribunal set up under the 1930 Act established the need for bringing Howth Urban District within the County Borough for administrative purposes. Their opinion was subsequently endorsed by Howth Urban District Council

The Export Live Stock (Insurance) Bill passed its second and remaining stages.

The House adjourned *sine die.*

IRISH WEDDINGS

CAPTAIN DESMOND VERNEY AND LADY KATHLEEN COLE

FROM OUR CORRESPONDENT.

LONDON, Wednesday.

Lady Kathleen Cole, youngest daughter of the Earl of Enniskillen and the late Countess of Enniskillen, was married in London this afternoon to Captain Desmond Verney, youngest son of Sir Harry and Lady Joan Verney. The ceremony was at St. James's Church, Piccadilly, and was conducted by Archdeacon Lambert. The bride's father was unable to get a permit to leave Ireland to give his daughter away. His place was taken by her brother, Viscount Cole, who is a Lance-Corporal in the Hampshire Regiment. Mr. Andrew Maxwell, Scots Guards, was best man.

The bride wore a two-piece ensemble of navy blue ribbed Ottoman silk, with wide revers of white. Her white felt hat was turned off the face, giving a halo effect, and was trimmed with a veil having large navy blue spots. She had a shoulder spray of white orchids and stephanotis. For some time recently she has been doing canteen work at a London station.

There was no formal reception, but members of the family were entertained afterwards at the Ritz Hotel by the bride's aunt, Lady Kathleen Villiers.

REV. M. A. HANDY AND MISS D. M. GUY

The wedding of the Rev. Maurice A. Handy, son of the late Rev. and Mrs. Leslie A. Handy, Skryne Rectory, Tara, Co. Meath, to Miss Daphne M. Guy, daughter of Mr. and Mrs. James Guy, Mountmellick, Leix, took place in Mountmellick Parish Church yesterday.

The Service was conducted by the Rev. C. W. Guy (brother of the bride), assisted by the Rev. B. L. Handy (brother of the bridegroom), the Rev. G. F. Guy (cousin of the bride), and the Rev. Canon G. J. Wilson (Rector of the parish).

The bride, who wore a gown of ivory brocade, with a short train cut in one with the skirt, was given away by her father. Her veil of Limerick lace was held in place by a wreath of lily-of-the-valley. She carried a sheaf of Harrissii lilies.

There were two bridesmaids—Miss Gladys Irvine and Miss Elizabeth Guy—who wore gowns of azure blue taffeta, trimmed with velvet bows to tone, and head-dresses of blue taffeta leaves; they carried bouquets of shaded pink sweet pea. Master Charles Handy was the bride's page. The Rev. C. A. R. Darlington acted as best man, and the ushers in the church were Mr. E. J. Montgomery and the Rev. R. E. Conn.

After the ceremony a reception was held at Ballyfin Vicarage by the bride's mother.

During the afternoon the Rev. Maurice and Mrs. Handy left for the West of Ireland, the latter wearing a powder blue coat and hat to match over a blue-flowered frock.

Bouquets by Messrs. William Watson and Sons, Dublin.

MR. S. LEONARD AND MISS B. CONSIDINE

In the Church of the Three Patrons, Rathgar, yesterday, Mr. Simon Leonard, fourth son of Mr. Patrick Leonard, St. Kevin's, Dartry road, Dublin, and the late Mrs. Leonard, was married to Miss Barbara Considine, daughter of the late Mr. T. J. Considine, F.R.C.S.I., and Mrs. Considine, Harrington Gardens, London.

The ceremony was performed by the Right Rev. Mgr. M. Cronin

The bride wore a classical gown of white moire and her tulle veil was arranged over a wreath of orange blossom. She carried a sheaf of pale pink roses and carnations, and was given away by her cousin, Mr. P. H. Considine.

Miss Esmée O'Farrell, the bridesmaid, wore a dress of crêpe of cyclamen colour, with a head-dress of sweet pea and veiling. The child attendants were Miss Rosamund Irwin and Miss Celia Leonard. Mr. R. J. Leonard acted as best man.

After the ceremony a reception was held at St. Kevin's, Dartry road, Dublin. Later in the day Mr. and Mrs. S. Leonard left for the West of Ireland, the bride wearing a powder-blue dress in light wool, with a hat to match.

MR. T. E. FLOOD AND MISS J. KIERNAN

Mr. Thomas Edward Flood, eldest son of the late Mr. Edward Flood and Mrs. Flood, of Clonfert House, Maynooth, was married to Miss Johanna Kiernan, daughter of Mr. and Mrs. W. Kiernan, Railpark, Maynooth, in St. Columba's Church, Iona road, Dublin, yesterday.

The ceremony was performed by the Rev. D. Cregan, C.C.

The bride wore a frock of white charmeuse and her white tulle veil was arranged over orange blossom. She was given away by her brother, Mr. E. Kiernan.

Miss E. Kiernan (sister of the bride) was the bridesmaid, and she wore a delphinium blue frock and a Juliet cap of tulle and flowers. Mr. Ignatius Flood acted as best man.

After the ceremony a reception was held at the Shelbourne Hotel. Later in the day Mr. and Mrs. T. E. Flood left for a tour in the South of Ireland, the latter wearing a smart dusty pink two-piece suit with nigger accessories.

MR. W. F. DOAK AND MISS E. A. LOUGH

Mr. William F. Doak, elder son of the late Mr. and Mrs. Houston Doak, of Claude road, Glasnevin, was married yesterday to Miss Edith A. Lough, daughter of the late Mr. James F. Lough and Mrs. Lough, 4 Palmerston villas, Dublin, in the Methodist Church, Brighton road, Rathgar. The ceremony was performed by the Rev. Bertram G. East.

The bride was given away by her uncle, Lieut.-Colonel S. W. Carty, O.B.E., M.C. The bridesmaid was Miss Dorothy Lough. Mr. J. Leland Gray acted as best man, and the groomsmen were Messrs. J. W. Lough and H. C. Doak.

The honeymoon is being spent in Donegal.

MR. R. E. D. BAIN AND MISS H. BESTALL

The wedding took place in the Methodist Church, Rathgar road, Dublin, yesterday, of Mr. R. E. D. Bain, B.A., B.A.I., younger son of Mr. and Mrs. E. Bain, 4 Rathdown Park, Terenure, to Miss H. Bestall, only daughter of Mr. and Mrs. F. G. Bestall, 106 Leinster road, Rathmines. The Service was conducted by the Rev. Bertram G. East, assisted by the Rev. R. Montgomery.

The bride was given away by her father. Miss Peggy Dow was bridesmaid and Mr. W. Bain acted as best man.

After a reception in the Salthill Hotel, Monkstown, Mr. and Mrs. R. E. D. Bain left for a tour in the South of Ireland.

VICTORIA JUBILEE MASONIC ANNUITY FUND

The half-yearly meeting of the Governors of the Victoria Masonic Annuity Fund was held yesterday in Freemasons' Hall, Molesworth street, when the report of the scrutineers of the ballot for the election of twelve annuitants was read.

It was unanimously resolved that the twelve candidates who had obtained the highest number of votes be elected. Accordingly Nos. 17, 4, 8, 29, 1, 28, 31, 13, 23, 19, 25 and 18 on the ballot list were elected annuitants of the fund. Nos. 30, 26, 32, 9 and 21 on the ballot list, next in order of votes polled, were also declared duly elected annuitants of the fund.

CENTRAL MIDWIVES' BOARD

Meetings of the Penal Cases Committee, Finance Committee and a general meeting of the Central Midwives' Board were held at the offices of the Board, 33 St. Stephen's Green, Dublin, Sir Edward Coey Bigger, M.D., chairman, presiding. Reports received against four midwives were considered by the Penal Cases Committee, and it was decided to obtain the necessary evidence and proceed in three cases. The next examination would be held in October.

Mr. H. L. Chambers, of Tullynaskeagh, a member of the Local Defence Corps, while out on patrol early yesterday morning, collapsed and died as he was about to enter his car near Ardglass Constabulary Barracks. Mr. Chambers, who was unmarried, was for some time a building contractor before he took up farming.

Sweet fruits

make sweet jellies. Raspberries, strawberries, oranges, and many other fruits have a high natural sugar content, all of which is conserved in White's Jelly Crystals.

● Therefore, when you serve a White's Jelly you are increasing your sugar allowance in a very pleasant way.

WHITE'S JELLY CRYSTALS

Jenny Jellijoy

BRITISH WAR OFFICE VIEW OF INVASION

HOPE TO DEFEAT IT

The British War Office view on the invasion problem was indicated by Lord Croft, Parliamentary Under-Secretary, War Office, in the House of Lords last night. "The enemy may attack," he said, "not once, but frequently; not at one, but at many, points; and our intention and hope is to defeat his invasion at sea or even before he embarks. If not there, then, in the process of landing.

"The enemy will be utterly regardless of loss, and one must expect him to press every attack home. Let us make no mistake—he seeks, not a demonstration, but the destruction of our people."

There was, however, a very wide stretch of ocean and many ports from which the enemy could sally, and in this uncertain world and under cover of dark, sea mist and fog they must be ready for any emergency. It was essential that every possible landing place should be covered by fire-power.

If the enemy succeeded anywhere in crossing our coastline, then in the spirit of gay offensive adventure our counter-attacks would be brought to bear at once, and give full expression to the British spirit of getting close to the enemy. "From evidence in the recent campaigns, I am absolutely certain that British men can, and will, dominate and master the machine. That demands courage and new ideas, but that virtue we possess in high measure."

The Army was anxious to get at the enemy. "All forces of the Crown are on their toes. We believe no German will pass any defence work or block except over the dead bodies of the garrison." The one ambition of all ranks was to prevent our soil "being fouled by any enemy footprint," and if by sheer weight of numbers he managed to disembark, to counter-attack immediately with the knowledge that a crushing stream of regular troops was speeding to the assault. Very soon every man in the L.D.V. would have some effective weapon to resist and slay any German.

FEWER UNION INMATES

AFFAIRS OF DUBLIN BOARD OF ASSISTANCE

At a meeting yesterday the Dublin Board of Assistance decided to take steps to reduce the number of inmates in the Dublin Union. This action followed a letter from the City Manager outlining an A.R.P. scheme and indicating the practicability in times of an emergency of denyng admission to able-bodied men. The City Manager suggested that they coulo be placed on outdoor assistance.

The R.M.S. was instructed to inquire into the matter of having the children, about 80 in number, removed to another institution in County Dublin.

The report of the relief supervisors stated that during the week ending 29th June, 1940, 8,916 cases had been relieved at a cost of £3,741 3s. 6d.

THE CARE OF CHILDREN

At a meeting of the Dublin Executive Committee of the N.S.P.C.C., held at 20 Molesworth street on Tuesday, the report of work showed a continued increase in the number of cases, 94 being dealt with during the month, affecting the welfare of 261 children. Several of the cases were very distressing. It was also reported that Inspector C. O'Connell has been appointed to the Dublin branch. The Hon. Secretary, Colonel the Hon. Claude Brabazon, called attention to two serious cases where children had been removed from hospital against medical opinion, and pointed out the dangerous position parents place themselves in in the event of the death of the child. It was suggested that in such cases where hospital authorities are anxious about the welfare of a child they should immediately get into communication with the society. Dr. Andrew Horne presided.

Mobile surgical units, attached to three of the Cork hospitals, are planned on lines similar to those announced for Dublin, and arrangements are almost complete for their formation. The units will operate in adjacent country districts in case of emergency.

Extra accommodation is being provided in the hospitals.

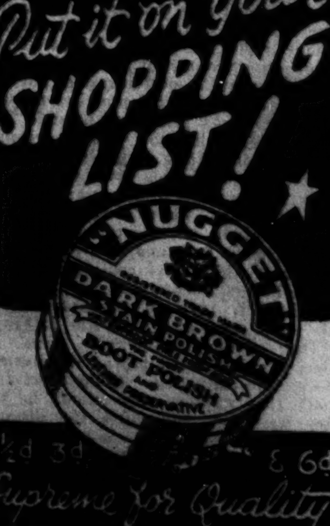

Your Scalp and Hair

P. J. E. McDONOUGH wishes to advise his client friends that he will not attend to any professional work or correspondence during the month of August.

P. J. E. McDONOUGH,
44 RATHGAR ROAD, DUBLIN.

BELLEWSTOWN PROGRAMME

AJAR GETS VOTE FOR HIS MAJESTY'S PLATE

Silver Fizz Fancied for the Leggan Hall 'Chase

THERE is every prospect of racing of a more entertaining character for the second stage of the Bellewstown meeting. Seven runners have been declared for the King's Plate, run over a distance of two and a quarter miles, and as Ajar won a similar race at the Curragh and in doing so well outstayed all his rivals, he should again prove successful, even under the big impost of 10st. 7lb.

Tote Double on Third and Fifth Races.

Knight of the Border having incurred a penalty by virtue of his win yesterday, may not be saddled for the Wintergrass Plate, but only in his absence would the selection be My Branch. The Leggan Hall Steeplechase is likely to fall to Silver Fizz.

Selections:—
Meath Plate—**Nipple.**
King's Plate—**Ajar.**
Wintergrass Plate—**Knight of the Border;** if absent, **My Branch.**
Shallon Plate—**Harvest Sun.**
Leggan Hall Plate—**Silver Fizz.**
Corporation Plate—**Potted Meat.**

TOTE DOUBLE:

Knight of the Border (if absent, **My Branch**) and **Silver Fizz.**

2.30—**MEATH PLATE** of 50 sovs. Second 7 sovs., third 3 sovs. A hurdle race for horses that have not up to time of entry won a hurdle race of any value, or a race under Rules of Racing value 50 sovs. 1 m. 5 f.

	Age	st.	lb.
LITTLESTEP (Mr. J. Cox) ...... Owner	6	11	10
MISS DEE (Mr. J. G. McKeever) F. Ward	6	11	3
MISS LONDON (Mr. M. J. Macardle) Arnott	5	10	8
SWEET PEGGY (Mr. J. Rooney) Brabazon	4	11	0
NIPPIE (Mr. E. Delany) .... Owner	6	10	8
SWING TO (Mr. J. H. Nicholls) ...Kelly	5	10	8
FLASHING STREAM (Miss D. Paget) Walker	5	10	8
LUCKY AND WISE (Mr. T. J. Taaffe) Owner	4	10	2

Above are declared runners.

01 LITTLESTEP. Carried 9-2 when winning 3l., 4l. from Charon (10-4) and Prince Achille (11-9) Dundalk June (1½m. hurdles).

03 MISS DEE. See Shallon Plate. Fell at Dundalk April ('chase), and in a hurdle race at the same meeting.

02 NIPPIE. Carried 9-7 when beaten 6l. by Smerwick's Nephew (11-2) yesterday (2m. hurdles). Carried 10-2 when fifth of 15 to Wild Umpire (11-7) Baldoyle May (1½m. hurdles). Lucky and Wise (10-0) was behind.

00 SWING TO. Carried 10-1 when, with Lucky and Wise (10-0), unplaced to Piper's Luck (11-0), Dundalk June (1½m. hurdles).

0 FLASHING STREAM. Unplaced with 10-12 to Red Uncus (10-7) Junction June 6 (2m. hurdles).

00 LUCKY AND WISE. See Swing To and Nippie.

23 MISS LONDON. Carried 9-0 when beaten 3l., 4l. by Potted Meat (8-7) and Amber Luyt (9-0) Dundalk June (1m. 1f. 80yds.). Carried 10-13 when beaten 2l. by Puck Fair (10-10) Tramore May (1½m. hurdles).

3.0—**HIS MAJESTY'S PLATE** of 100 guineas. Weight for age for Irish-trained horses. 2¼ m.

	Age	st.	lb.
AJAR (Mr. P. McCavana) ....Ussher	5	10	7
RED SHAFT (Major D. W. Daly) O'Ferrall	4	9	9
MANSURA (Mr. J. A. Mangan)....Owner	4	9	4
BEGGAR LASS (Mr. D. Macaulay)..Doyle	6	9	0
YA YA (Capt. F. ffrench Davis).....Owner	a	9	0
UM COLSOOM (Prince Aly Khan) Wellesley	3	8	0
RED WIND (Mrs. R. H. Walker) Walker	4	8	11

Above are declared runners.

11 AJAR. Carried 9-8 when winning 6l., 2l. from On Straight (9-1) and Angerton (8-11) Curragh June 27 (2m.). Mansura (9-4) was unplaced. Carried 9-7 when winning 5l., 2l. from Ballymena (8-7) and J.W. (8-11) Curragh June 13 (1m.).

12 RED SHAFT. Carried 9-10 when beaten short head by Matona (8-2), with Mansura (8-13) sixth of 9, Junction June 29 (2m.). Carried 8-7 when winning 2l., bad, from Wild Umpire (8-12) and Ya Ya (8-12) Junction June 5 (1½m.).

10 BEGGAR LASS. Unplaced with 10-5 to Meadow Fescue (8-2) Mallow June (1m. 1f.). Carried 10-2 when winning neck, ½l. from Bendigold (8-10) and Toirose (8-2) Gowran May (1m. 2f.).

00 MANSURA. See Red Shaft and Ajar.

03 YA YA. See Red Shaft.

20 UM COLSOOM. Unplaced with 9-0 to Gainsworth (9-0) Curragh June 12 (1m.). Carried 7-9 when beaten head by Bibs (8-2) Naas May (1m. 180yds.).

40 RED WIND. Unplaced with 10-9 to Cuff Link (11-5) Dundalk June (1½m.). Carried 9-13 when fourth of 11 to M.J. (9-7) Mullingar June (1½m. hurdles). Carried 11-0 when beaten 4l. by Derrygrath (11-5) Phœnix Park May 4 (2m.).

3.30 — **WINTERGRASS PLATE** of 50 sovs. (40 sovs. presented by I.N.H.S. Committee). Second 7 sovs., third 3 sovs. A handicap steeplechase. 3 m.

	Age	st.	lb.
MY BRANCH (Mrs. N. J. Kelly) Dreaper	a	11	12
KNIGHT OF THE BORDER (5lb. ex.) (Miss D. Paget) ...... C. A. Rogers	6	11	1
IVY OF RHEIMS (Mr. D. O'Hagan) F. Ward	a	9	8
BLACK MASK (Mr. W. J. Purcell) Owner	a	9	8
BONFIRE BANK (Mr. H. E. Massy) Owner	5	9	7
PRINCE TOZZI (Mr. M. Kelly) Lenehan	a	9	7
BROWN JOKER (Mr. G. Carr Lett) Owner	a	9	7
COOLERAGH (Mr. J. A. Mangan) Owner	a	9	7

Above are declared runners.

02 MY BRANCH. Unplaced with 12-7 to Boonara (9-12) Mullingar June (2m. 'chase). Carried 12-0 when beaten 1½l. by Knockadroleen (12-4) Downpatrick May (3m. 3f. 'chase).

31 KNIGHT OF THE BORDER. Carried 10-12 when winning 30l. from Chattis Hill (10-2) yesterday (2m 'chase). Carried 11-0 when beaten 4l., 6l. by Golden Toff (11-12) and Atco (12-2) Mullingar June (2m. 'chase). Cooleragh (10-10) was fourth of 10, Prince Tozzi (10-10) sixth, and Bonfire Bank (10-9) behind.

34 IVY OF RHEIMS. Carried 9-7 when fourth of 10 to Ballyhooley (10-11) Punchestown (4m. 'chase). Carried 9-12 when beaten ½l., 20l. by Swindon Glory (11-2) and Ballyhooley (11-11) Navan April (3m. 'chase).

01 BLACK MASK. Carried 10-4 when winning 10l., 15l. from Goosie Gander (10-4) and Lord Burford (10-4) Kilbeggan May (3m. 'chase).

00 BONFIRE BANK. Unplaced with 9-7 to Smerwick's Nephew (11-2) yesterday (2m. hurdles). Fell at Dundalk June (hurdles). See Knight of the Border.

20 PRINCE TOZZI. See Knight of the Border. Carried 12-8 when beaten 8l. by National Lad (12-0) Punchestown (4m. 'chase).

22 BROWN JOKER. Carried 10-0 when beaten 10l. by Spirit Level (10-1) Punchestown (3m. 'chase). Carried 9-12 when beaten 4l. by Clonhugh (10-8) Louth Hunt March (2m. 7f. 'chase).

00 COOLERAGH. Carried 9-8 when beaten 2l., 3l. by Atco (12-1) and Amico (9-12) yesterday (2m. 'chase). Bolted in 'chase won by Saffron at Thurles June. See Knight of the Border.

4.0—**SHALLON PLATE** of 50 sovs. Second 7 sovs., third 3 sovs. A welter handicap flat race for three years old and upwards that have never won a *race value 70 sovs. 1 m. 5 f.

	Age	st.	lb.
HUNTHILL (Mr. A Jeserich)........Private	a	11	11
CUTE JOHN (Mr. G. V. Malcomson) Tyndall	5	11	4
KNIGHT'S NIGHT (Mr. B. J. Byrne) Arnott	5	10	11
HARVEST SUN (Mr. J. T. Clinton)...Cox	4	10	0
SWING FRO (Mr. J. H. Nicholl)...Kelly	5	9	7
MISS DEE (Mr. J. G. McKeever) F. Ward	6	9	7
SILVER FIZZ (Mr. J. Leech)......Delany	6	9	7
FAIR KARL (Capt. F. ffrench Davis) Owner	a	9	7

Above are declared runners.

33 CUTE JOHN. Carried 9-10 when beaten 1½l., 4l. by Danny Boy (8-1) and Dashing Wave (8-8) yesterday (1m.). Unplaced with 11-3 to Wild Umpire (11-7) Baldoyle May (1½m. hurdles). Carried 11-4 when beaten neck, ½l. by Karimal (11-4) and Red Shaft (10-10) Leopardstown April (1½m. hurdles).

03 KNIGHT'S NIGHT. See Harvest Sun.

02 HARVEST SUN. Carried 9-9 when beaten 4l. by Piper's Luck (11-0), with Knight's Night (11-0) 1½l. behind, Dundalk June (1½m. hurdles).

32 SWING FRO. Carried 10-2 when beaten 4l. by Cuff Link (11-5) Dundalk June (1½m.). Miss Dee (10-2) was unplaced. Carried 10-2 when beaten ½l., 2l. by Red Uncus (11-2) and Cuff Link (11-5) Naas June (2m.).

03 MISS DEE. Carried 11-7 when beaten neck, 1½l. by Swindon Beauty (11-12) and Burnished Gold (12-2) yesterday (2m.). See Swing Fro.

04 SILVER FIZZ. Carried 10-0 when fourth of 9 to Charon (10-10) Dundalk April (1m. 1f. 80yds.).

02 FAIR KARL. Carried 11-0 when beaten 1½l. by Reamore (11-5) Phœnix Park May 25 (2m.).

4.30—**THE LEGGAN HALL PLATE** of 50 sovs. Second 7 sovs., third 3 sovs. A steeplechase for horses that have not won a steeplechase up to date of entry. 2 m.

	Age	st.	lb.
NAUGHTY MARRIETTA (Mr. J. P. McAuley).....................Banahan	a	11	10
PRINCE ACHILLE (Miss Dorothy Paget) C. A. Rogers	a	11	10
ROYAL GOLD (Mr. F. Rogers) ....Arnott	6	11	13
LADY ADELE (Mr. J. Steen).......Lenehan	5	11	7
CHATTIS HILL (Miss H. Ball)......Osborne	a	11	3
SILVER FIZZ (Mr. J. Leech)........Delany	6	11	3
BONFIRE BANK (Mr. H. E. Massy) Owner	5	11	0
PIPER'S LUCK (Sir James Nelson) Ussher	5	11	7
LANDSOWNE LAD (Mr. T. J. Taaffe) Owner	5	11	0
GOLDEN COURT (Miss Dorothy Paget) C. A. Rogers	6	11	0
BROWN ADMIRAL (Mr. A. D. Comyn) Arnott	5	11	0

Above are declared runners.

21 ROYAL GOLD. Carried 11-3 when winning 10l., 6l. from Lansdowne Lad (11-0) and Lady Adele (11-0) Dundalk June (2m. 200yds. 'chase). Carried 11-2 when beaten 1½l. by Reveal (10-2) Naas June (2m. 2f. 'chase). Chattis Hill (10-11) was fourth of 8, and Golden Court (10-9) behind.

33 NAUGHTY MARIETTA. Carried 12-3 when beaten 4l., ½l. by National Lad (12-2) and Lomond Queen (11-3) Naas May (3m. 76yds. 'chase). Chattis Hill (12-2) fell. Carried 11-8 when beaten 4l., bad, by Bistro (12-3) and Lady Adele (11-5) Downpatrick May (2m. 5f. 'chase).

03 PRINCE ACHILLE. Carried 11-9 when beaten 3l., 4l. by Littlestep (9-2) and Charon (10-4) Dundalk June (1½m. hurdles).

30 LADY ADELE. Unplaced with 9-8 to Quick Change II. (9-10) Tramore Tuesday (3m. 'chase), and earlier in the day carried 10-2 when beaten 2½l., 6l. by Mighty Atom II. (9-9) and Golden Sunset II. (10-3) (2m. 'chase). See Royal Gold and Naughty Marietta.

02 CHATTIS HILL. Carried 10-2 when beaten 30l. by Knight of the Border (10-12) yesterday (2m. 'chase). See Royal Gold and Naughty Marietta.

04 SILVER FIZZ. See Shallon Plate.

00 BONFIRE BANK. See Wintergrass Plate. See Piper's Luck.

21 PIPER'S LUCK. Carried 11-0 when winning 4l., 1½l. from Harvest Sun (9-9) and Knight's Night (11-0) Dundalk June (1½m. hurdles). Bonfire Bank (10-1) fell.

02 LANSDOWNE LAD. See Royal Gold.

00 GOLDEN COURT. Unplaced with 10-2 to Minstrel Boy (9-9) yesterday (2m. 'chase). See Royal Gold.

30 BROWN ADMIRAL. Carried 11-9 when fifth of 8 to Burnished Gold (11-7) Mullingar June (1½m. flat). Carried 11-5 when beaten 4l., same, by Derrygrath (11-5) and Red Wind (11-0) Phœnix Park May 4 (2m. flat).

5.0—**CORPORATION PLATE** of 50 sovs. Second 7 sovs., third 3 sovs. A flat race for Irish-trained horses that are *maidens at time of entry. 1 m.

	Age	st.	lb.
MISS LONDON (Mr. M. J. McArdle) Arnott	5	9	4
AMBER LUYT (Mr. H. R. Smyth)...Owner	4	9	4
GALAHAD'S MARK (Mr. J. J. Fanning) B. Fanning	4	9	4
POTTED MEAT (Mr. E. L. Rogers) D. Rogers	3	9	0
CULLEEN'S STAR (Mrs. E. A. Gargan) Gargan	3	8	7
DIAMOND LINK (Mrs. T. McCairns) Ruttle	3	8	7
KNIGHT'S WARD (Mr. E. Malone) Banahan	3	8	7
COPYCAT (Lt.-Col. R. Fenwick Palmer) Ussher	3	8	7

Above are declared runners.

23 MISS LONDON. See Potted Meat.

02 AMBER LUYT. See Potted Meat.

00 GALAHAD'S MARK. Unplaced with 11-4 to Swindon Beauty (11-12) yesterday (2m.). Unplaced with 10-13 to St. Kevin's (10-13) Navan April (1m. 2f.).

01 POTTED MEAT. Carried 8-7 when winning 3l., 4l. from Amber Luyt (9-0) and Miss London (9-0) Dundalk June (1m 1f. 80yds.).

0 CULLEEN'S STAR. See Knight's Ward.

0 DIAMOND LINK. Unplaced with 7-7 to Breffni Boy (9-11) Baldoyle May (5f.).

00 KNIGHT'S WARD. Carried 8-9 when sixth of 10 to Onward (8-9) Naas June (1m. 180yds.). Culleen's Star (8-9) was behind.

00 COPYCAT. Unplaced with 8-7 to Avena (9-2) Curragh June 26 (1m.).

CURRAGH SELECTIONS

Our Curragh Correspondent's selections for Bellewstown to-day are:—

Meath Plate—**Miss London.**
King's Plate—**Red Shaft.**
Wintergrass Plate—**My Branch.**
Shallon Plate—**Harvest Sun.**
Leggan Hall Plate—**Royal Gold.**
Corporation Plate—**Potted Meat.**

MISS PAGET'S DOUBLE

Atco and Knight of the Border Score at Bellewstown

THE rain which threatened in the early hours of yesterday luckily held off, and the first day's racing at Bellewstown was enjoyed by a big company in very pleasant conditions. The hard state of the ground accounted for small fields in some of the events, but the racing generally was up to the usual standard at this very popular venue.

Backers hit off on the wrong leg when they promoted Argument to favouritism for the Hill Steeplechase, for Mr. W. J. Byrne's horse, after leading the field for over a mile, was then well beaten, and Minstrel Boy, taking command, never subsequently left the issue in doubt. The winner, who belongs to Miss M. Gaisford St. Lawrence and is trained by Mr. M. Arnott, was one of the outsiders of the party of five runners. He is the only horse Miss St. Lawrence has in training, and has been hunted by his owner. Mr. Arnott has now trained 2,001 winners.

Smerwick's Nephew, turned out in perfectly-trained condition by Mr. R. H. Walker, had the opposition in the Crockafotha Plate beaten at all stages, and won pulling up by six lengths from Nippie, to whom he was conceding 23lb.

All the eleven declared runners for the Hilltown Plate, with the exception of Gloucester, went to the post, and the majority of these came in for some sort of support in the wagering. The field had not gone very far before the race was reduced to a match between Dandy Boy and Dashing Wave, and the former, always going the easier, scored a bit comfortably.

Armoured Prince, who had run at Tramore on the previous day, was saddled again for the Drogheda Tradesmen's Plate, and despite his long double journey actually completed the course. Never at any time, however, did he hold out any hope of beating either Atco or Amico, who were contesting the race for most of the way. Amico made a bad mistake at the second last fence, and thenceforward Atco had the issue in safe keeping, and gave T. Molony his first winning mount as a professional jockey. During his period as an amateur he rode close on forty winners.

Backers had a bad setback again when the odds-on favourite, Burnished Gold, got beaten in a close finish for the Bellewstown Plate by Swindon Beauty; but in a two-horse race for the Duleek Plate the odds laid on Knight of the Border were landed, Miss Dorothy Paget thus scoring a double event. Details:—

2.30—**HILL PLATE** of 50 sovs. Second 7 sovs., third 3 sovs. A handicap steeplechase. 2 m.
Miss M. Gaisford St. Lawrence's b. g. MINSTREL BOY, by Poor Man—Llwyn-yr-Eos, a, 9-9 ....V. Mooney 1
Mr. J. P. McAuley's GOOSIE GANDER, a, 10-0 (car. 10-1) ....W. T. O'Grady 2
Mr. W. J. Byrne's ARGUMENT, a, 10-7 P. Moylan 3
Also ran:—Golden Court, 10-2 (R. O'Ryan); Glass Court, 10-4, car. 10-7 (D L Moore). (Winner trained by M. Arnott.)
Betting—6 to 4 on Argument, 5 to 1 each agst. Goosie Gander and Glass Court, 100 to 12 MINSTREL BOY or any other. Tote (2/-)—Win, 12/6; places, 10/6, 8/6.
Won 20l.; ½l. Golden Court 4th.

3.0—**CROCKAFOTHA PLATE** of 100 sovs. (presented by the Government of Ireland). Winner 75 per cent., second 15 per cent., third 10 per cent. of the total value of the race, including entry fees. A handicap hurdle race. 2 m.
Mrs. R. H. Walker's br. g. SMERWICK'S NEPHEW, by Knight of Kilcash—Irish Act, 5, 11-2....................D. L. Moore 1
Mr. E. Delany's NIPPIE, 6, 9-7......J. Brogan 2
Mr. B. Kerr's SOLVE, a, 10-11...J. Lenehan 3
Also ran:—Bright Child, 10-10 (Mr. P. P. Hogan); Sunny Tol, 9-5 (K. Bell); Bonfire Bank, 9-7 (P. Powell). (Winner trained by R. H. Walker.)
Betting—9 to 4 agst. SMERWICK'S NEPHEW, 3 to 1 Nippie, 7 to 2 Solve, 4 to 1 Bright Child, 10 to 1 any other. Tote (2/-)—Win, 6/6; places, 3/-, 3/6.
Won 6l.; 3l. Bright Child 4th, Sunny Tol 5th.

3.30—**HILLTOWN PLATE** of 50 sovs. Second 7 sovs., third 3 sovs. A handicap flat race. 1 m.
Mr. D. Malone's b. g. DANDY BOY, by Lochiel—Flying Irish, 4, 8-1....................T. Whitehead 1
Mrs. W. Cahill's DASHING WAVE, 4, 8-1 J. G. Winter 2
Mr. G. V. Malcomson's CUTE JOHN, 5, 9-10 A. Brabazon 3
Also ran—Hunthill, 10-3 (J. Tiernan); Fly By Night, 9-12 (T. McNeill); Fishguard, 9-5 (John Doyle); Autumn Leaf, 8-10 (J. Monahan); Apsapl, 8-8 (W. Howard); M.J., 8-0 (Herbert Holmes); Falaise Castle, 8-0 (John Power). (Winner trained by Owner.)
Betting—5 to 2 each agst. Fishguard and Dashing Wave, 6 to 1 each DANDY BOY and Cute John, 8 to 1 each Apsapl and M.J., 100 to 8 any other. Tote (2/-)—Win, 20/6; places, 7/-, 3/-, 4/-.
Won 1½l.; 4l. M.J. 4th, Autumn Leaf 5th, Fishguard 6th, Falaise Castle 7th.

4.0—**DROGHEDA TRADESMEN'S PLATE** of 70 sovs. Second 10 sovs., third 5 sovs. A handicap steeplechase. 2 m.
Miss D. Paget's ch. g. ATCO, by Scatwell—Golden Maid, a, 12-1 .... T. Molony 1
Mrs. H. M. Hartigan's AMICO, 6, 9-12 J. Brogan 2
Mr. G. A. Mangan's COOLERAGH, a, 9-8 M. Gordon 3
Also ran—Golden Toff, 12-7 (W. T. O'Grady); Armoured Prince, 10-2 (J. Monahan); Irish Blarney, 9-2 (car. 9-5) (V. Mooney). (Winner trained by C. A. Rogers.)
Betting—5 to 2 each agst. ATCO, Golden Toff and Amico, 8 to 1 Armoured Prince, 10 to 1 any other. Tote (2/-)—Win, 9/-; places, 4/-, 4/-.
Won by 2l.; 3l. Armoured Prince fourth, Irish Blarney fifth. Golden Toff was eased up.

4.30—**BELLEWSTOWN PLATE** of 50 sovs. Second 7 sovs., third 3 sovs. A flat race for Irish-trained horses. Weight for age, etc. 2 m.
Mr. J. A. Mangan's ch. m. SWINDON BEAUTY, by Swindon or Pucka Sahib—Great Convenience, 6, 11-12 .... Mr. P. Sleator 1
Mr. T. W. Dreaper's BURNISHED GOLD, 4, 12-2 .... Mr. W. Willis 2
Mr. J. G. McKeever's MISS DEE, 6, 11-7 Mr. D. O'Hagan 3
Also ran—Crimson Prince, 11-7 (Mr. R. Hoey); Smiling Morn, 11-12 (Mr. P. J. Lenehan); Galahad's Mark, 11-4 (Mr. J. Fanning); Bonny Lucca, 11-4 (Mr. F. Fitzsimons); Tonton Bay, 11-4 (Mr. P. R. Smyth); Ninotchka, 10-0 (car. 10-8) (Mr. P. Connolly). (Winner trained by Owner.)
Betting—13 to 8 on Burnished Gold, 4 to 1 each agst. Smiling Morn and SWINDON BEAUTY, 20 to 1 any other. Tote (2/-)—Win, 6/-; places, 2/6, 2/6, 3/-.
Won neck; 1½l. Ninotchka fourth, Bonny Lucca fifth.

5.0—**DULEEK PLATE** of 50 sovs. Second 7 sovs., third 3 sovs. A steeplechase. Weight for age, etc. 2 m.
Miss D. Paget's br. g. KNIGHT OF THE BORDER, by Knight of Kilcash—Dundalk Damsel, 6, 10-12 .... D. L. Moore 1
Miss H. Ball's CHATTIS HILL, a, 10-2 F. O'Connor 2
(Winner trained by C. A. Rogers.)
Betting—4 to 1 on KNIGHT OF THE BORDER. Tote (2/-)—Win, 2/6.
Won by 30l.

TOTE DOUBLE (5/- stake)—Dandy Boy and Swindon Beauty. Dividend (5/-), £17 14/-; eight winning tickets; pool, £157 10/-. Day's pool, £896 12/-.

Jeyes' Fluid was used for disinfecting the Bellewstown Racecourse Premises.—(Advt.)

GAELIC GAMES

ALL-ARMY FINAL

FIRST BATTALION AGAIN FOOTBALL CHAMPIONS

The 1st Battalion (Renmore Barracks, Galway) regained the All-Army Senior Football Championship at Phœnix Park yesterday, when they defeated the 5th Battalion (Collins Barracks, Dublin) by 0-6 to 1-1 (4 points) before several thousand spectators.

The 1st Battalion, with a strong breeze, scored three points by the Kerry youth, O'Connor, in the first half, without reply, and, contrary to expectations, the Galway team played much better against the wind, adding two more points by O'Connor and one by O Meallain before a late rally brought a goal from Ryan and a point from Keating for the 5th.

Major T. McGrath, presenting the cup to Commandant S. O Tuomanaidhe (O/C 1st Battalion), paid tribute to the work of the battalion in athletics, not only in the Army, but in the Connacht competition. The teams were:—

1st Battalion—Curtin, Doyle, Lovett, Mulkearns, Quinn, Flaherty, Sullivan, O'Connor, Burke, O'Donnell, Clifford, Coll, Kilbey, Moriarty, O Meallain.

5th Battalion—Morris, O'Byrne, McCormack, Walsh, Boyle, O'Mahony, J. Gallagher, Ryan, O'Brien, Martin, Keating, Kiely, H. Gallagher, K. Dowling, C. Newman.

SPORTING GOSSIP

Left for India

Bisharin, Bashir, Dinshaw, Moradabad and Jindani, all three-year-olds, the property of the Aga Khan, have left Newmarket for shipment to India.

Trainer Closes Down

Captain T. Hogg, who has been training at Newmarket for many years, closed his establishment at Heath House yesterday. Horses under his care have been turned out of training.

BALDOYLE MEETING

Racing at Baldoyle on Saturday next is timed to start at 3 o'clock. Good sport seems assured, as the programme is a varied one, and comprises two jumping events and four flat races, including a 200 sovs. two-year-old race. Racing will conclude at 5.30.

HORSES FOR IRELAND

Sir Hugh Nugent's team of horses left Lambourn yesterday for Ireland. Sir Hugh Nugent is grandson of the late Sir Charles Nugent, the well-known amateur rider and owner, who was born at Delvin, Co. Westmeath, and trained Drumcree to win the Grand National of 1903.

BOXING

GALENTO'S DEFEAT

KNUCKLE BROKEN IN FIGHT WITH BAER

NEW YORK, Wednesday.

An X-Ray examination reveals that Tony Galento broke a knuckle of his left hand during his fight with Max Baer, the former world heavy-weight champion, at Jersey City on Tuesday night. Harry Mendel, manager of Galento, who lost to Baer on a technical knock-out, because the referee decided that he was unfit to come up for the eighth round, says that Galento has no thought of retiring from the ring.

The official gross receipts for the fight were 97,254 dollars (approximately £24,313), and each man will receive 19,821 dollars (approximately £4,955).

ASSOCIATION FOOTBALL

LEAGUE COMPETITION FOR SCOTLAND

At a meeting in Glasgow yesterday of the First Division clubs which took part in the Western Section of the Scottish Regional League last season, it was agreed to run a League Competition next season, commencing August 10, if circumstances permit. The following clubs will be invited to participate:—Rangers, Celtic, Clyde, Partick Thistle, Third Lanark, Queen's Park, St. Mirren, Morton, Ayr United, Kilmarnock, Motherwell, Hamilton Academicals, Albion Rovers, Hearts, Hibernians, and Falkirk.

ROWING

WATERFORD REGATTA

It has been found impossible to hold the Waterford Regatta to-day, as originally arranged, and the event has been postponed to the last week of this month or the first week in August.

BADMINTON

INTERNATIONAL TROPHY PRESENTED

An international trophy for badminton, to be run on similar lines to that of the Davis Cup in lawn tennis, was presented yesterday by Sir George Thomas at the annual meeting of the International Federation in London. It is proposed that it will be competed for triennially when conditions return to normal and be divided into two geographical groups—American and European zones. Sir George Thomas was re-elected president of the Federation, and representatives were present from Australia, Canada, Malaya, U.S.A., Mexico and France.

IRISH SPORTSMEN ABROAD.

If you have a relative or friend living abroad who is interested in Irish Racing, Bloodstock, Kennel Matters, Golf, Cricket, Yachting or Lawn Tennis, he will appreciate a copy of "THE IRISH FIELD," which will be sent each week to any address for one year for 15/- (postage included). Half-year 8/6. Quarter 5/5. Head Office—11 D'Olier street, Dublin.

GOLF

LUMSDEN MEMORIAL CUP MATCHES

MORE SURPRISES AT THE GRANGE

BY OUR GOLF CORRESPONDENT.

The second round of the John Lumsden Memorial Cup was completed last evening at the Grange, and to-day the third round of sixteen matches will start at 5 o'clock.

The interest from now on likely will centre in the games in the lower half, in which are James Hanlon, the holder, and a few others whose chances are regarded as rosy, among them being Dr. Maurice O'Brien, J. P. Cummins, Sean Mullen, and T. D. Purcell. But the top half is also extremely interesting, for there are Edward Kilduff, a former holder; J. Lyons, and J. F. Owens, to mention but a few.

One of the most attractive matches of the week will be played to-day between O'Brien and Cummins, the latter of whom will be receiving a few strokes. O'Brien got through his second round match by the narrowest margin, but M. P. Fitzpatrick had a stroke of bad luck when his second to the home green found the stream. Cummins had the biggest win of the three days—7 and 6—over C. T. McElhinney, and should he maintain the form he has displayed this week, he will go far.

Owens always had his match with J. Rogan well in hand, as the result of his advantage on the greens, and won by 5 and 4. One of the surprises was the defeat of Fred Moran by 3 and 1 by G. P. ffrench; and another the elimination of J. M. Howard, who barely failed to concede the five strokes to Fred Clarke, and lost on the home green, where the Royal Dublin man was weak with his chip from the edge, and left himself with a too long putt.

SECOND ROUND (Concluded).

M. J. Cullen (Killiney) beat J. D. Parsons (Greystones), 1 up.
J. Lyons (Kilkenny) beat A. McGowan (Grange), 1 up.
G. P. ffrench (Sutton) beat F. G. Moran (Clontarf), 3 and 1.
M. J. Byrne (Hermitage) beat M. Wheeler (Howth), 4 and 3.
D. J. Smyth (Grange) beat W. R. Macnie (Royal Dublin), 3 and 2.
T. A. Brindley (Portmarnock) beat P. Malley (Sutton), 3 and 2.
J. F. Owens (Skerries) beat J. Rogan (Royal Dublin), 5 and 4.
J. McNessa (Bellinter Park) beat H. Keogh (Grange), at 19th.
M. J. O'Brien (Milltown) beat M. P. Fitzpatrick (Sutton), 1 up.
J. P. Cummins (Newlands) beat C. T. McElhinney (Royal Dublin), 7 and 6.
J. G. Byrne (Howth) beat J. G. Barnewell (Clontarf), 1 up.
S. Mullan (Royal Dublin) beat D. J. Murphy (Delgany), 3 and 2.
B. Murphy (Newlands) beat P. A. Love (Grange), 1 up.
J. D. Woods (Portmarnock) beat D. F. Coady (Sutton), 1 up.
W. P. Lewis (Grange) beat J. P. Hogan (Kilcroney), 5 and 3.
F. Clarke (Grange) beat J. M. Howard (Royal Dublin), 1 up.
W. McMullan (Sutton) beat M. P. Morrison (Royal Dublin), 4 and 3.

COUNTESS OF GRANARD CUP

The finals of the above competition will be played at Milltown on Thursday, October 10th. Draws every half-hour from 10 a.m. to 2 p.m.

CLUB NOTICES

SUTTON.—Ladies' Section—Medal, class I.—Miss Cunningham (20), 67; class II.—Mrs. Quinn (22), 70. St. Kevin's Cup—Miss Cunningham; runner-up, Mrs. Cotter. Tuesday next—Granard Cup, fourball v. bogey, in aid of Richmond Institution for Blind. Draws for opponents 10.15, 10.30, 2.15, 2.30, 5.30, 6.30.

DELGANY.—Ladies—July Medal—Mrs. Bethel Solomons, 75 (6), 69; Miss Sullivan, 90 (19), 71; Mrs. Place, 93 (22), 71; Mrs. Evans, 107 (36), 71. July 9—Mrs. May's prize, Stapleford. July 16—Miss N. Oulton's prize, eclectic. July 23—Semi-open Scotch foursomes.

MILLTOWN.—Ladies' Branch—July Medal, 1st class—Miss Birmingham (4), 81, Mrs. F. J. Power (10), 81, tied. 2nd class, Mrs. Courtney (17), 70; 3rd class—Mrs. Dornan (35), 73.

HERMITAGE.—Ladies—Open fourball v. bogey—Miss Dawson (Cill Dara) and Mrs. O'Higgins (Newlands), 13 up; Miss Wall and Miss Kenny (Killiney), 9 up; Miss Flood and Miss Keane (Milltown), 6 up; Miss Power and Miss O'Carroll (Hermitage), 6 up. Tuesday next—Miss Mahon's prize, Stapleford.

KILLINEY.—To-day—Professional and amateur cum professional competitions.

DONABATE.—Ladies — Saturday next — Prize presented by Miss Joan O'Mahony, 18 holes, strokes; draws from 2.30. Mrs. Lee's prize—Mrs. C. O'Reilly (36), 70; Mrs. B. B. Woakes (23), 71; Mrs. E. Herlihy (27), 71, and Mrs. C. P. Woakes (28), 71, tied for runner-up. Mrs. E. Herlihy beat Mrs. C. O'Reilly in the final of the members' challenge cup by 3 and 2.

BALLYBUNION.—Captain's (M. E. O'Hanlon) prize—D. A. O'Mahony (17), 142; F. W. Condon (12), 144; J. Perry (20), 144; H. Rice (6), 145 (best gross); M. J. Leonard (12), 145; M. E. Cussen (8), 149; W. Howard (16), 150; P. O'Carroll (11), 151; P. Fleming (15), 151; T. F. Feeney (11), 152; T. F. O'Callaghan (15), 152; P. J. Allen (3), 153.

COURTOWN.—Taravie Cup—E. A. Hipwell (20) and T. Williams (16), Courtown, each 67; the former winning on last 6 holes. Best gross—J. G. Moran (11), Courtown, 75. Fourball—T. McCarthy (16) and L. Lynch (20), Enniscorthy, 10 up; J. Hall (10) and T. Ray (20), Enniscorthy, 8 up.

CARRICKMINES.—Saturday Next—Mixed Foursomes, prizes presented by the Vice-Presidents (E. N. Edwards and Dr. Vincent Tighe). Entries close to-day.

LUCAN.—Ladies' Branch—Club Foursomes, match play. First Round Friday—Miss Coyne and Miss Moynihan v. Miss Barry and Miss Victory. Byes—Mrs. Lehane and Mrs. Gallivan v. winners first round; Miss O'Driscoll and Miss Redmond v. Miss Hannon and Miss Byrne; Miss McLoughlin and Miss McIntyre v. Miss Clancy and Miss Grehan; Miss McCarron and Miss Lightfoot v. Miss Perry and Miss Doran.

MULLINGAR.—"Berchs Ha nin" Inter-Club Shield—Elm Park Golf Club (H. Farrelly and Miss Keogh, J. Smith and Miss McLennon, W. Graham and Miss Sherlock, J. H. McLennon and Mrs. Ennis), 303½. Best Nett—M. J. Magee (9) and Mrs. Sullivan (26), Cavan, 70½. Best Gross—M. Earner (5) and Miss M. Mahon (8), Tullamore, 81. 9 Holes Mixed Foursomes—J. S. Hegarty (7) and Mrs. Maloney (15), Cavan, 32½; J. J. Macken (13) and Miss E. Macken (28), 33¾. Putting—J. Shaw, Mullingar, 15. Teams from the following clubs also competed—Birr, Lucan, Hermitage, Athlone, Tullamore, Trim, Cavan and Mullingar.

CASTLE.—Saturday Next—Semi-open fourball. Club Championship Final—N. H. Lambert beat J. Martin, 1 up (36 holes). President's (Mr. G. B. Butler) Prize, Final—G. Quin (10) beat N. H. Lambert (5), 1 up. Mixed Foursome—J. S. Barrett and Mrs Knee (14), 5 up; P. J. Carden and Mrs. Chesson (12), 1 down.

GALWAY.—Open Meeting—President's Cup—First Round—Mrs. Maher (16) beat Miss Kennedy (12), 4 and 3; Miss Ffrench (20) beat Miss Coy (19), 2 and 1; Mrs. Cahill (8) beat Miss E. O'Beirn (18), 2 and 1. Mrs. Judge (20) beat Miss K. Burke (21), 8 and 6; Mrs. Fitzpatrick (12) beat Mrs. Dalton (28), 2 and 1; Miss M. O'Flaherty (23) beat Miss A. Burke (15), on 21st; Mrs. McGreal (25) beat Mrs. Duncan (6), 5 and 3; Mrs. Conroy (17) beat Mrs. Grealy (11), 6 and 5.

Men's Foursomes—C. Dillon (16) and Rev. J. Glynn (18) 71; G. Houlihan (12) and J. Casey (13), 71½; Dr. T. Lenihan (3) and P. O'Beirn (3), 72; E. F. Fitzpatrick (7) and Major O'Sullivan (11), 72; J. Allen (8) and M. Keenan (8), 74; P. O'Flynn (1) and O. Browne (8), 74½; F. Bell (11) and G. Geraghty (12), 74½; J. Ward (13) and J. Cahill (18), 74½; M. Conroy (9) and Dr. R. Sandys (9), 76.

Men's Scotch Foursomes—O. Browne and Dr. R. Sandys (8½), 67½; J. Allen and F. McCabe (12), 68; H. Naughton and J. Whelan (14), 69; P. O'Beirn and W. Forde (7½), 69½; Fr. Blowick and Fr. Kerrigan (8), 70; Fr. Shiel and Fr. Campbell (12), 70; J. Stewart and J. O'Driscoll (3½), 71½; J. F. Costello and M. Conroy (7½), 71½; Fr. O'Connor and J. Corcoran (7½), 71½; M. Keenan and F. Bell (9½), 71½; E. F. Fitzpatrick and J. O'Sullivan (9), 72; S. Stewart and E. Burke (14), 72.

BRAY.—Ladies' Branch—July Medal—1st, Miss MacNeice (17), 73; 2nd, Mrs. Middleton (23), 74. Monday, 15th July—Prize presented by Mrs. H. J. Bermingham, 18 holes, bogey; usual draws. July Sweep—Miss C. Doherty (18), 31.

ELM PARK.—Ladies' Branch—To-day—Monthly medal, 18 holes, strokes. Draws 10.0, 10.30, 3.0, 4.30, 5.45, 6.30. Committee meeting 8.0.

FOXROCK.—To-day—Chartered Surveyors have permission to play over the course. Saturday—Lady HolmPatrick Cup, four-ball, bogey. Arrange partners and opponents.

ROYAL DUBLIN.—To-day—First tee reserved for competitors in Association of Schools' Unions from 3 o'clock to 6.30. Saturday—Veterans' Cup, open.

WOODENBRIDGE.—Saturday next — Fourball sweepstakes, 18 holes, bogey; draws from 2 o'c.; post entry.

PORTARLINGTON.—Ladies' Branch — Medal winner, Miss Sheila Cobbe (28), 68. Club Cup final—Miss O'Donnell beat Miss Sheila Cobbe, 4 and 3.

LOCAL GOVERNMENT AND PUBLIC HEALTH G.S.—At Royal Dublin—Vice-president's (Mr. T. C. Courtney) prize—M. Jordan (17), 68; R. Coughlan (8), 71.

ELM PARK.—Wednesday Cup, 18 holes—J. Colligan (17), 70; M. Geoghegan (18), 70; J. G. Elliott (12), 71; P. J. Duffy (14), 72; M. F. O'Loghlen (16), 72. Saturday—Club fourball, bogey; arrange partners and opponents.

ROYAL DUBLIN GOLF CLUB, DOLLYMOUNT.

Saturday, 6th July, 1940—Veterans' competition, open, 18 holes strokes, winner to hold Challenge Cup for one year. Competitors must be full members of a golf club affiliated to the Golfing Union of Ireland, and must be fifty years of age or over; entries will be accepted up to 5 p.m. First prize value 3 guineas, and second 2 guineas; in the event of a tie the prizes will be divided. —(Advt.)

OPEN MIXED FOURSOMES.
KILLINEY GOLF CLUB TO-DAY.
Entries 10 a.m. to 7 p.m. Arrange Opponents. 1st Prize value £3 3/- each; 2nd Prize £1 1/- each. —(Advt.)

NEWLANDS GOLF CLUB,
SUNDAY, 7th JULY.
OPEN MIXED FOURSOMES.
Last Draw 5 p.m. —(Advt.)

GRANGE GOLF CLUB,
JULY 6th.
OPEN MIXED FOURSOMES, STROKES.
Combined Handicap Limit 30.
Start by Time Sheet. Times may be booked by 'Phone (95832). —(Advt.)

CRICKET

SENIOR SCHOOLS' CUP FINAL

A USEFUL TOTAL BY WESLEY

Wesley College seem likely to retain the Leinster Senior Schools' Cup as a result of the first day's play in the final at Rathmines yesterday. They led Blackrock College by 114 runs on the first innings, and captured a wicket in the challenger's second innings before the close, so Blackrock are 98 runs behind with nine wickets in hand.

It was an interesting day's play, for Blackrock collapsed completely after a grand start, whereas Wesley fought back after a bad opening. J. P. Burke and Munden put up 64 for the first wicket by confident batting, and even though this was not followed up Blackrock were quite well placed at lunch with 103 for 3. During the interval a heavy shower fell, and then N. Hool got to work with his slow left-arm spinners. Keeping a capital length, he took six wickets for nine runs, and Blackrock were all out for an additional 31.

Wesley lost their opening pair for 3, but Hool and Birch stopped the rot, and added 59. Just when Birch seemed set for one of his big scores he was very well stumped by Kernan. Hool, hitting the loose ones well, knocked up a valuable 41, but six wickets were down before Blackrock's score was passed.

However, J. Sheridan and Lumley then made the biggest stand of the day, 72 for the seventh wicket, and gave their side a definite advantage. Seizing every opportunity to attack, and using his feet cleverly, J. Sheridan gave a most entertaining display, and his only mistake was a chance in the slips when in the forties. The match will be continued at 11 o'clock this morning. Score:—

BLACKROCK COLLEGE.

J. P. Burke b Hool	55	G. Grace b Hool	0
P. J. Munden b Cunningham	27	T. Burke run out	4
J. T. Egan b R. Sheridan	2	M. Gaynor l.b.w. b Hool	6
B. Kernan c Cunningham b Hool	5	S. McKenzie c Cunningham b Hool	0
P. O'Brien b R. Sheridan	7	T. Pryal not out	0
J. H. Egan b Hool	15	Extras	13
		Total	134

Bowling—R. Sheridan 2 for 42, J. Sheridan 0 for 14, Hool 6 for 26, Birch 0 for 21, Smullen 0 for 9, Cunningham 1 for 9.

WESLEY COLLEGE.

P. Isaacson l.b.w. b J. T. Egan	2	R. Lumley st Kernan b J. T. Egan	26
D. Rowe b J. A. Egan	1	H. Smullen run out	15
N. Hool b J. T. Egan	41	T. Crampton c Kernan b J. A. Egan	0
J. D. Birch st Kernan b J. A. Egan	38	B. Cunningham c J. T. Egan b J. P. Burke	2
J. Sweetman c T. Burke b J. A. Egan	9	Extras	14
J. Sheridan not out	83		
R. Sheridan b J. P. Burke	17	Total	248

Bowling—J. A. Egan 4 for 72, J. T. Egan 3 for 84, J. P. Burke 2 for 40, T. Burke 0 for 15, O'Brien 0 for 11.

BLACKROCK—Second Innings—J. P. Burke not out 3, P. J. Munden c Sweetman b R. Sheridan 8, J. T. Egan not out 3. Extras 2. Total (1 wkt.) 16.

TO-DAY'S FIXTURE

Coollattin v. Mr. J. H. Ross's XI., Shillelagh.

TEAM.

Mr. Ross's XI.—G. Boate, A. Beatty, D. Birch, V. Dobson, F. W. Hirst, J. R. Gill, B. Peake, R. Boate, J. Boate, J. J. Rowe, J. H. Ross (captain).

LAWN TENNIS

FITZWILLIAM OPEN TOURNAMENT

PROGRAMME FOR TO-DAY

3.30—W. Cherrick v. G. C. Farron; C. F. Meenan v. D. O'C. Miley; D. White v. J. Devlin; C. N. Dagg v. C. M. O'Rourke.

4.30—Miss D. O'Sullivan v. Miss E. Harding; Miss H. Boyd v. Miss N. Fitzgerald; Mrs. Parkes v. Miss I. Harding; Miss M. McAvoy v. Miss E. Wrenn; D. Meagher v. D. McGilligan; J. P. Westby v. D. A. Good.

5.30—Miss J. Lombard v. Miss M. Swaine; Mrs. V. Irwin v. Miss F. Donovan; Miss E. Whitehead v. Miss P. Cowdy; A. W. R. Martin v. T. J. "Nigger"; E. J. Cooling v. G. M. Greene; M. E. Dillon v. J. E. Kennedy; D. McAteer v. H. M. Wood; D. J. Synott v. J. P. Reeves-Smyth; G. P. Anderson v. G. C. Dockeray.

6.30—Miss P. de Vere Hunt v. Miss N. Doherty; Miss M. Harding v. Miss R. Healy; J. Boden v. W. J. McCarthy; E. Harvey v. W. Plewman; P. Crowe v. J. D. Barry; J. J. Murphy v. V. C. Dunne; T. M. Foley v. J. Dawson; C. W. Bradfield v. L. Plewman; Miss D. Riordan v. Miss B. Scroope.

7.30—J. J. Scannell v. S. S. O'Hegarty; W. Gillespie v. J. J. Murray; G. A. Phelan v. N. Devitt; D. P. Evans v. P. Byrne; Miss Rae Scannell v. Mrs. Teevan; Miss G. Barror v. Miss M. Dowling; Miss D. Barrow v. Miss M. Garry; Miss N. O'Sullivan v. Mrs. F. W. Gilligan.

INSURANCE TOURNAMENT

The Dublin Insurance Tournament was continued on the courts of the Royal Marine Hotel, Dun Laoghaire, last evening. Details:—

INTER-OFFICE COMPETITION—SECOND ROUND.

Phœnix, 3; Norwich Union, 1—P. N. Pidgeon beat H. Clark—6-3, 6-4; Miss P. O'Carroll lost to Miss M. Egan—2-6, 0-6; B. P. Keogh beat R. J. Beattie—6-1, 6-2; R. N. Pidgeon and Miss O'Carroll beat R. Beattie and Miss Egan—6-3, 6-2.

Men's Handicap, Singles—Final—B. P. Keogh (+.3) beat T. D. Lambert (−30.3)—8-6, 8-10, 6-1.

Mixed Doubles—Semi-final—T. D. Lambert and Miss M. Strahan (−30.3) beat R. N. Pidgeon and Miss P. O'Carroll (+15)—7-5, 6-8, 6-1.

INTER-CLUB RESULT

Class I.—Kenilworth, 5; Dublin University, 4. Deciding match—Ivor Hooper beat S. S. O hEigeartaigh—6-2, 6-1.

CYCLING

ANOTHER SUCCESS FOR M. MARLOW

M. Marlow (National) added to the good rides at 25 miles that he has done this season by doing 62 minutes 1 second in the open-time trial of the County Dublin R.C. on the Navan road last evening. He beat T. F. Quinn (City of Dublin) by 45 seconds, third fastest being J. Behan (Alco), who did 65 minutes 48 seconds. The handicap was won by J. Nolan (City of Dublin), who did 58 minutes 41 seconds off 13 minutes.

GREYHOUND RACING

OUTSIDERS SCORE IN THREE RACES

SHELBOURNE PARK RESULTS

Corner Cutlet, the favourite, won the Shelbourne Stake last night at Shelbourne Park. He broke smartly and led all the way to beat Bright Eyed Robber by two lengths. Baytown Prince (5/1) easily won the long-distance hurdle, and Cutlet's Edition took the Sandymount Sprint after Flying Clipper had flattered for a while. Two 6 to 1 chances, Lacrosse and Fairy Piper had comfortable victories.

DUBLIN STAKE—Mr. T. P. Cullen's T.P.'s SANDILLS (1), 6/4, 1; KILMEAGUE DASHER (3), 5/2, 2; SOLO ROMANCE (4), 3/1, 3. Also ran—Sweet Afton, 5/1; Butcher's Mutton (6), 6/1. A distance; same. 31.33 secs.

CELTIC HURDLE—Mrs. K. Dwyer's LACROSSE (1), 6/1 agst., 1; BALTRAY BOY (6), 6/4, 2; BAYTOWN RAMBLER (4), 6/4 on, 3. Three ran. A neck; 4l. 32.95 secs.

SANDYMOUNT SPRINT (360 yards)—Mrs. M. Boland's CUTLET'S EDITION (3), 5/4, 1; FLYING CLIPPER (6), 3/1, 2; TWO BRIGHT EYES (1), 4/1, 3. Also ran—Ankle Dock (2), 4/1; Kylock Chief (5), 8/1. 2l.; ½l. 20.60 secs.

CLONMEL STAKE—Miss Joan Nugent's FAIRY PIPER (6), 6/1, 1; KILCASH LEMON (3), 8/1, 2; LYNNSIDE (2), 4/1, 3. Also ran—Valiant Ruby (4), 2/1; The Old Cow Hand (5), 2/1; Bit of a Berk (1), 8/1. 3l.; a neck. 31.33 secs.

SHELBOURNE STAKE (550 yards)—Miss K. Larkin's CORNER CUTLET (3), evens, 1; BRIGHT EYED ROBBER (2), 7/2, 2; CACKLE (5), 6/1, 3. Also ran—Noted Leader (1), 3/1; Ould Sportsman (4), 10/1; Baytown Mystery (6), 10/1. 2l.; 1l. 32.25 secs.

SHELBOURNE HURDLE (580 yards)—Mr. P. Barry's BAYTOWN PRINCE (3), 5/1, 1; RED BOGEY (1), 6/4, 2; AIRGEAD GEAL (4), 5/4, 3. Also ran—Spirit of Venice (6), 7/1. 6l.; distance. 33.68 secs.

CLOUNANNA BITCH STAKE—Mr. J. Ryan's LEFT IN (3), 5/4, 1; BELLA WINDGAP (6), 7/2, 2; JOLLY BLUE EYES (1), 4/1, 3. Also ran—Cute Nell (2), 10/1; Green Street Maid (4), 7/2; Bright Kid (5), 10/1. A head; 1½l. 31.18 secs.

OTHER TRACK RESULTS

CORK.—Timoleague Beauty (2/1), Flashing Corporal (3/1), Cope Sandills (2/1), Ballycurreen Biddy (6/1), Bawnmore Dasher (6/4), McCloskey (2/1), My Fault (evens).

CELTIC PARK.—Desmond's Horse (6/4), Brilliant Bryan (evens), Tasty Joints (7/4), Slieve Dermot (3/2), Roughan Hill (3/1), Sure Deposit (3/1), Thanbar (2/1).

HAROLD'S CROSS PARK—TO-NIGHT

8.15—**350 YARDS**—Liffey Lady, Bangor Pride, Rye Regent, High Hopes, Glittering Tony, Kingsfield Lad. Sub.—Little Twinkle.

8.30—**525 YARDS HURDLES** (Novelty Sweepstakes, Heat 1)—Mitchell's Black, Racing Dick, Cheers for Ballymore, Calderwood Tom.

8.45—**525 YARDS** (Novelty Stakes, Heat 2)—Parthian's Pride, Arrah No, Mountain Oyster, Baytown Park.

8.55—**525 YARDS**—Hell of a Dasher, Small Money, Arctic Mint, Ballyline Dick, Piper's Tom, Ocassus, Jockey's Pet, Valiant Rival.

9.5—**525 YARDS** (Novelty Stakes, Heat 3)—Baytown Mystery, Portain Raven, Golden Rascal, Another Zeda.

9.15—**525 YARDS** (Novelty Stakes, Heat 4)—Booster Generator, First Rose of Summer, Lancaster Gate, White Wyandotte.

9.30—**525 YARDS HANDICAP**—Rough Neck (scr.), Fireside Tom (scr.), Amos Friend (3 yds.), Bright Kid (6 yds.), Winkie Wonder (9 yds.), Patiala (12 yds.). Sub. for scratch dogs—Kilmainham Lass.

YACHTING

THE WAG CLUB

There was a capital race in a strong westerly wind for the second tie for the Newsom Memorial Cup last evening. Starting at 6.45 p.m., a fleet of fifteen was sent the starboard course, but of these only seven finished, and after Coquette had led practically throughout, Pansy closed up on the final beat and took the gun by a second. Finish:—

Pansy (winner of tie) (7m.), 7h. 31m. 1s.; Coquette (4m.), 7h. 31m. 2s.; Phyllis (scr.), 7h. 31m. 55s.; Blue Bird (1st prize) (14m.), 7h. 33m. 15s.; Jacqueline (2nd prize) (12m.), 7h. 37m. 35s.; Shindilla (3rd prize) (12m.), 7h. 37m. 36s.; Sprite (12m.), 7h. 41m. 25s.

HOWTH CLUB

Last evening's races at Howth resulted as follows:—

"Seventeens." Start at 7.15 p.m. Finish:—Zaida (winner) 8h. 16m. 20s.; Echo (2nd), 8h. 16m. 30s.; Leila, 8h. 17m. 10s. Also competed:—Pauline, Oona and Anita.

Affa Aces. Start 7.20 p.m. Finish:—Cinder (winner) (3), 8h. 24m. 1s.; Minx (2nd) (3), 8h. 26m. 20s. Also competed—Wendy and Tinker Bell.

Open Boats. Start at 7.30. Finish:—Spendrift (winner) (3), 8h. 35m. 5s.; Mary Edith (scr.), 8h. 39m. 10s.; Bee (5), 8h. 40m. 10s.

SWIMMING

DUBLIN CLUB

Ladies' Section.—There will be a schoolgirls' race this morning at 11.30, 50 metres handicap. At 6.30, 100 metres handicap (Merdon Cup), and 50 metres, juniors.

£3,000 FOR RATHMINES RESIDENCE

There was a crowded attendance at the sale rooms of Messrs. Jackson Stops and McCabe, auctioneers, Kildare street, when "Clareville," Dartry road, a detached property standing on two acres, was sold in fee-simple for £3,000, plus auctioneers' commission.

"Gortnamana," 110 Howth road, Clontarf; "Coragh House," Baldoyle road, Sutton; 40 Sandford road, Ranelagh, and "Santessa," 14 Leicester avenue, Rathgar, were also offered, and, whilst there was bidding in every case which will likely result in a sale, the properties were not actually sold at the auction. The solicitor having carriage of sale of "Clareville," Dartry road, and "Coragh House," Baldoyle road, Sutton, was J. G. O'Connor, Esq., 9 Clare street. Other solicitors interested were Messrs. Hickey and O'Reilly, 14-15 Lower O'Connell street; Messrs. Coulter and Co., 30 Upper Merrion street, and Messrs. Stanuell and Sons, 16 Stephen's Green.

THE IRISH GIRL GUIDES

This afternoon at 3.15 p.m., at the Covered Court, Earlsfort terrace, the Viscountess Powerscourt, Chief Commissioner, will open an exhibition of vegetables which have been grown by the Dublin and Kildare branch of the Irish Girl Guides.

The Committee felt that all members should be encouraged to use their gardens for the cultivation of vegetables during this time of emergency, and for that reason this exhibition was planned. The result has been most satisfactory, as is proved by the fact that over 350 entries have been received, ranging from cress grown by Brownies to collections of vegetables grown by Commissioners.

The prizes will be distributed at 6 p.m. by Lady Moore.

In addition to the exhibition, there will be stalls for the sale of cakes, sweets, country produce, etc. Teas and suppers will be served during the afternoon and evening.

FUNERAL OF MRS. CRUESS CALLAGHAN

The funeral of Mrs. Croasdella Cruess Callaghan, Cloncarrig, Foxrock, widow of the late Joseph P. Callaghan, Ferndene, Blackrock, took place on Tuesday last to Dean's Grange Cemetery.

The chief mourners were:—George and Cedric (sons); Ita (daughter-in-law); Croasdella and Franco (grand-children); John P. Butler, Mr. and Mrs. John Callaghan, Mrs. Stan. Callaghan, Miss N. Callaghan, Mr. Reggie Callaghan, Laurence and Donough Callaghan, Miss Kathleen Callaghan (relatives).

The clergy present included:—Very Rev. Fr. Killeen, P.P.; Very Rev. R. J. Connell, P.P.; Rev. John Neary, S.J.; Very Rev. Dr. E. O'Brien and Rev. Fr. Tarpey.

Others present included:—Mr. and Mrs. E. J. Kenny, Mr. and Mrs. J. B. Whelehan, Judge and Mrs. Sheehy, Dr. and Mrs. P. H. Lemass, Mr. and Mrs. H. Denton, Mr. and Mrs. Tony Brindley, Right Hon. James MacMahon and Mrs. MacMahon, Mr. and Mrs. Leo J. Smyth, Mrs. M. Doolin, Mr. and Mrs. F. Foy Robinson, Dr. and Mrs. P. J. Keogh, Mr. and Mrs. F. H. O'Donnell, Mr. Clinch and Dr. Phyllis Clinch, G. Meares (Kilcroney Golf Club), Surgeon Heatley, Messrs. A. J. Reddy, G. C. Reddy, H. Molony, K.C.; F. S. Charters, Roger Greene, T. J. and Brendan Neary.

MESSRS. DOCKRELL'S SALE

Messrs. Thomas Dockrell, Sons and Co., Ltd., auctioneers and valuers, 38-39 South Great George's street, held a successful sale yesterday on the premises at Royston, 32 Alma road, Monkstown, when they offered the house and furniture. The house was sold at 12 o'clock and the furniture afterwards. There was very keen bidding for the house, starting at £800, and with spirited competition was eventually knocked down at £1,065, well over the reserve. The sale of the furniture was also very successful. There was a very large attendance at the sale. Messrs. R. W. MacNeice and Son, solicitors, 12 Westmoreland street, had carriage of sale.

The Irish Times.

THURSDAY, JULY 4, 1940.

COMMENCEMENTS

Miss C. P. Richards-Orpen who received her B.A. (Agriculture) at yesterday's Commencements, at Trinity College, Dublin. Right: Mr. S. P. L. Macnamara, who received his B.D.S.

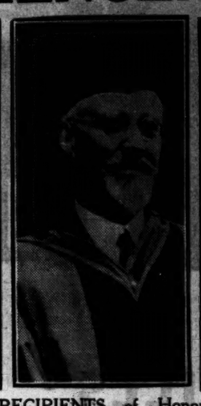

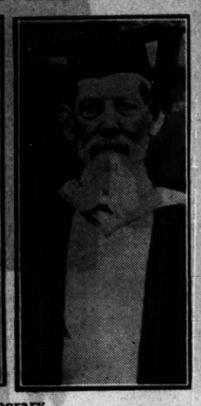

RECIPIENTS of Honorary Degrees at yesterday's Commencements at Trinity College, Dublin. From left: Professor E. R. Schrödinger (D.Sc.), Lord Dunsany (D.Litt) and Mr. C. E. Jacob (M.Comm.).

The Rev. H. E. Johnson, who received his M.A. at yesterday's Commencements at Trinity College, Dublin. Left: Mr. Brian B. McCausland, who received his B.A. in Engineering.

DUBLIN WEDDINGS.—Mr. Simon Leonard and Miss B. Considine after their wedding, at the Church of the Three Patrons. Right: Mr. T. J. Flood and Miss Johanna Kieran after their wedding at St. Columba's Church, Iona road.

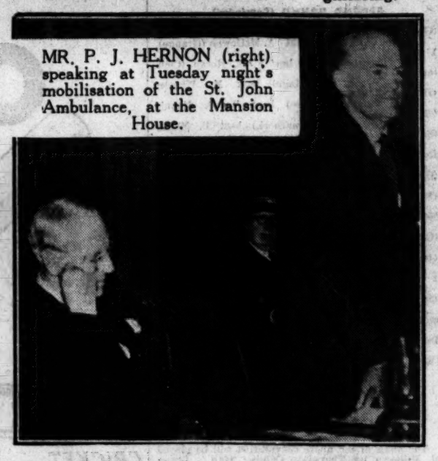

MR. P. J. HERNON (right) speaking at Tuesday night's mobilisation of the St. John Ambulance, at the Mansion House.

Lady Maffey at Bellewstown races yesterday. Left: Dandy Boy winning the Hilltown Plate for Mr. D. Malone.

AFTER THE WEDDING, at St. Michael's Church, Inchicore, of Dr. J. F. Dawson and Miss Peggy Moore.

Switzer

TO-DAY
THURSDAY

SALE NEWS

This Offer includes SILKS WOOLLENS COTTONS and FURNISHINGS

Large Accumulation of Useful

REMNANTS

to be cleared at

HALF-PRICE

SWITZER & CO., LTD., GRAFTON ST., DUBLIN

HOUSES TO LET CONTINUED

TO Let near Ballsbridge, non-basement; 2 reception, 5 bedrooms, bath (h. and c.), w.c.s, electric light, etc.; rent £108. Address "Z 1247, House," this office. 3 A

TO Let, No. 270 North Circular road, Dublin; pre-war, terraced, basement House, containing 2 reception rooms, breakfast room, 3 bedrooms, bathroom, kitchen, garden front and rear, electric light and gas installed; rent £96, plus rates; P.L.V. £36. Can be seen at any time. Apply Michael A. Humphreys, Solicitor, 3 Lower O'Connell street, Dublin. 3 A

HOUSES AND LANDS WANTED TO RENT OR PURCHASE.

DUNDRUM—Wanted, House to Let, 2 or 3 reception rooms, 4 bedrooms, modern conveniences; garage essential.—L 1262, this office. 3 A

FEE Simple Ground Rents Wanted; cash purchaser. 'Phone 21988—Adhouse (Agents), 2 Burgh quay. 3 A

FARM Wanted for investor, 20 miles Dublin; £2,500 available. 'Phone 21988—Adhouse (Agents), 2 Burgh quay.

WANTED to Purchase, pre-war House, 4 bedrooms; Terenure, Rathgar, Donnybrook districts.—L 1094, this office. 1 E

WANTED, Glasnevin, Fairview, small House; £600/£800; tenanted; cash.—A. Jones and Son. 1 E

WANTED to Purchase, detached, modern Residence, Foxrock and district; 5 bedrooms; tennis court an attraction; £3,000 maximum price given.—L 1168, this office. 2 F

WANTED to Purchase, House, near city, suitable for Flats; also well let, modern House as Investment.—L 1208, this office. 2 F

WANTED to Purchase, Foxrock, detached Residence, containing 4 reception rooms, 5 bedrooms, maid's room, h. and c. bath; on about 1 or 2 acres; price £2,000/£3,000. Replies to Thos. Dockrell, Sons and Co., Ltd., Agents. 3 A

WANTED, Bungalow or small House; South suburbs; state rent and full particulars.—L 1245, this office. 3 A

WANTED to Rent, moderate-sized House, vicinity Ballsbridge, Donnybrook, Leeson street; garden and garage essential; give full particulars; might consider purchase.—L 1265, this office. 3 A

APARTMENTS AND FLATS TO LET.

DUBLIN AND DISTRICT.

ABOUT beautiful Furnished and Unfurnished Flats, Guest Houses, Bed-Sittingrooms, etc.; all parts. Apply "Ideal Agency," 6 Nassau street. 'Phone 63250. 29 D

ALL electric, self contained Hall Flat, adjoining Stephen's Green; expert workmanship; private entrance; modern bathroom, specially equipped kitchenette; perfect order; resident caretaker; public telephone; moderate rent. Apply Charles Archer, 22 Ely place. 'Phone 62200. 29 D

AT 49 Haddington road—Bed-sittingroom Divans to Let; suit business girls. 30 D

ATTRACTIVE, Unfurnished, comfortable, self contained Flat, Baggot street; every convenience; select house; suit particular tenants.—Keys, Kelly, 7 Herbert street. 1 E

AT 40 Northumberland road—Exclusive Accommodation: Visitors catered for. 'Phone 63480. 1 E

A FURNISHED Flat, 38 Wilfield road, Ballsbridge; garage; adults. Seen after 6. 2 F

AT 16 Rathmines Park—Unfurnished, four-roomed Flat, kitchenette, bathroom, lavatory; self-contained; coal house. 2 F

AT Lansdowne road—Well Furnished Bed-Sitting-room, Partial Board; 'phone.—L 1236, this office.

ABLE to give good selection.—"Central Bureau" (Miss White), 25 Nassau street. 3 A

AT 5 Belgrave road, Rathmines, Gentleman (Protestant), full or partial board; moderate. 2 F

ATTRACTIVELY decorated, self-contained, First Floor Flat, Westland row; bath, electric; £72.—Woods, 179 Pearse street. 3 E

COMFORTABLY Furnished Flat; front sittingroom, large bedroom (two beds), kitchenette, bathroom, constant hot water.—324 Harold's Cross road, near Kenilworth Park. 1 E

COMFORTABLE, Furnished Bed Sittingrooms, bath, board optional; electric light.—14 Coulson avenue, Rathgar. 2 F

CHARMING small Flat to Let, Unfurnished; bed sittingroom with large sun balcony, own bathroom and kitchenette; £80; Pembroke road.—L 1260, this office.

DUBLIN Service Flats, 28 Upper Pembroke street (telephone 62888).—Bed-sittingrooms, with h. and c. and well Furnished Suites, private bathrooms; any period; restaurant, garage. T

DOWLEY—All bearing this name should see the Irish Family Names Page in the "Weekly Irish Times" to-day. Price twopence. 2 F

EARLSFORT terrace (15)—Unfurnished Flat, newly decorated, all conveniences, three rooms, kitchen, bathroom; select house. 30 D

FURNISHED Flats, 30/- weekly.—79 Merrion square. 29 D

FURNISHED Bed Sittingroom, Divan; lady.—40 Waterloo road, 6 to 9. 2 F

FLAT to Let, Pembroke; another, Rathmines; every convenience; moderate. Particulars, Ryder, Upper Baggot street. 2 F

GENTLEMEN, Board, 20/- to 35/-; select, quiet.—26 Hatch street, Stephen's Green. 30 D

"I" Happened Twice," a new serial story, by T. C. Bridges, begins this week in the "Weekly Irish Times." Price twopence. 2 F

LARGE Bed Sittingroom to Let, also Flat; partial board if required.—7 Fitzwilliam square. 30 D

MODERN, self-contained Flat, well Furnished, to Let.—47 Merrion square. 29 D

PAYING Guests received, comfortable House, garden; good cooking; Charleville road, Rathmines; 'Phone 92463—R 0 166. Irish Times Branch Office, Rathmines. 2 F

RATHGAR—Furnished Flat; bedroom, sittingroom, kitchen, garden; adults; moderate.—3 Belleville avenue. 2 F

SELF-CONTAINED Flats and Maisonettes, Furnished and Unfurnished, for Letting, all districts, city and suburbs. Apply Prim Brothers, 21 Dawson street. A

SELF Contained Flats, 7 Grosvenor square and 54 Brighton road; 3-4 rooms, kitchenette and bathroom; 27/6 from £80.—Allen and Townsend, 11 Stephen's Green. 2 F

SELECT Apartments; kitchen privileges; permanent or visitors; central.—15 Adelaide road. 2 F

SUPERIOR, self-contained, unfurnished, 2 rooms, kitchenette, bathroom; Morehampton road.—L 1161, this office. 2 D

SELECT, comfortable Accommodation, single or sharing, any period; meals as desired; perfect freedom; moderate; Ranelagh district.—L 1205, this office. 2 F

SUPERIOR Board Residence, 34 Northumberland road; 'phone. 2 F

STRADBROOK — Furnished Hall Flat; 3 rooms, kitchenette, garage, garden; adjacent to Mount Merrion Estate.—L 1241, this office. 3 A

TO Let, Hall well Furnished House, Sillitorgan; garage; main bus route.—L 1054, this office. 29 D

UNFURNISHED Flat, usual conveniences, suit one or two. Seen afternoons, 85 Palmerston road. 1 E

WILTON Place Mansion—Unfurnished, self-contained Drawingroom Flat; three rooms, kitchenette, bathroom. 'Phone 62991. 2 F

6 ELGIN road—Newly decorated, self contained Garden Flat; good accommodation; £6 9/4 monthly. 'Phone 21464. 3 A

23 MARLBOROUGH terrace—Attractive Divan Bed-Sittingrooms; partial board. 'Phone 51644. 2 F

24 MARLBOROUGH road—Two gentlemen or lady friends could be accommodated; moderate.

36 LANSDOWNE road — Self-contained Garden Flat; 3 rooms, kitchenette, bathroom. 'Phone 64082. 3 A

APARTMENTS AND FLATS WANTED.

BANKER (34) requires accommodation in nice house or flat(s), with partial board; South side; garage near.—L 1213, this office.

DOMESTICATED Lady, reduced, seeks refined home, would assist in house, pay 10/- weekly; Rathgar, Donnybrook preferred.—L 1127, this office.

GENTLEMAN requires Bed-Sittingroom, full board; South side, near Stephen's Green preferred; terms.—L 1246, this office. 3 E

WANTED, small Furnished Flat or Cottage, Ballsbridge excepted; 2 adults; south.—L 1250, this office. 3 E

WANTED, small Unfurnished Flat, one lady; private house preferred; Pitzwilliam, Pembroke districts.—L 1255, this office. 3 E

NURSING HOMES AND INSTITUTIONS.

HOME offered to Invalid or others requiring care in nurse's own house. Address "Z 1259, Home," this office. 3 A

SEE how Andrews refreshes and purifies:
FIRST—Andrews cleans the mouth and tongue.
NEXT—Andrews settles the stomach and corrects acidity.
THEN—It tones up the liver and checks biliousness.
FINALLY—To complete your Inner Cleanliness, Andrews gently clears the bowels.

ANDREWS LIVER SALT
9d (4 ozs.), 1/4d (8 ozs.)

PACKED IN EIRE (E1172)

SEASIDE AND COUNTRY.

HOUSES TO LET AND WANTED.

AT Merrion Avenue, Blackrock—Davis-built House to Let. Apply Redmond. 'Phone 62347. 1 E

AN exceptionally fine House, standing in the centre of 200 acres of land and approached by a private avenue, and commanding wide views of Killiney and Bray Head; spacious entrance hall, two large reception rooms, five bedrooms, large bathroom, kitchen, hot press, two pantries, w.c.s; no basement; fruit and vegetable garden, garage; rent £140 per annum, plus taxes; the house has been completely newly decorated throughout. Further particulars from "General Estate" and Trust Co., Ltd., 20 College Green, Dublin. 3 A

CO. Louth—Modern, Furnished House, in own grounds; 2 reception, 5 bedrooms, bathroom, hot and cold water, w.c.; £10 per month, or by year. Address "Z 1189, House," this office. 30 D

COTTAGE, with garden, to Let on lease, newly decorated electric, bath, telephone. Partly Furnished; near Woodbrook; five apartments.—L 1179, this office. 2 F

DUNDRUM, Co. Tipperary, is the Historic Irish Mansion featured in the "Weekly Irish Times" to-day. Price twopence. 2 F

DUN Laoghaire—Semi-detached, non-basement, 9 rooms; £90 p.a. and rates; being newly decorated. Address "Z 1248, House," this office. 3 A

DUN Laoghaire—Part Furnished, Top Flat; sitting-room, bedroom, kitchenette; adults.—6 Adelaide street. 2 E

DUN Laoghaire—To Let, Furnished Flat, 3 rooms; suit one or two ladies, adults; 15/- weekly, permanent.—L 1185, this office. 2 F

FLAT Wanted and Garage; must be near Albert road, Sandycove.—L 1111, this office. 1 E

GUESTS received, gentleman's country residence, 16 miles west Dublin; recently modernised, electric lighting, heating, running water Bedrooms, free fishing, tennis; terms moderate. Address "Z 1226, Guests," this office. 3 F

GREYSTONES—Vacancy for July and August, Paying Guests; permanent if desired; comfortable, moderate. Address "Z 1221, Guests," this office. 2 F

GUESTS received, country residence, near Dundalk, on 'bus route, within easy reach of golf, sea and fishing, etc.; from 42/- per week. Address "Z 1240, Guests," this office. 3 A

GUESTS—Two or three (only) taken for duration, large, modern residence, standing on eight acres, sixty-five miles south of Dublin (on borders of Offaly and Tipperary); golf, hunting near, free fishing adjacent; private car for hire; stabling, garage; child no objection to, as companion to only child girl of three, if a family, or private sittingroom if required; Protestant family preferred; state requirements. Address "Z 1265, Guests," this office. 3 A

GUESTS taken, large, modern house and grounds; own produce, own tennis, croquet, swimming, putting, shooting, riding; garage; convenient; moderate. Brochure on application. Address "Z 1261, Guests," this office. 3 A

KILLINEY—Board Residence; visitors, permanent; private beach; golf, sea bathing, rail, bus, sea, links; terms moderate. Apply R Shangnagh terrace. 29 F

KINGSTOWN—Apartments offered, private house; attendance; select locality.—392, Irish Times Branch Office, Kingstown. 3 A

MONKSTOWN—Self-contained Flat, unfurnished or partly furnished, large sittingroom and bedroom, bathroom, etc. Address "Z 1260, Flat," this office. 3 E

SHANGANAGH Grove Killiney—Now ready for Guests; tennis, sea and golf; five minutes; moderate. 3 E

SUMMER Holidays, or longer—Paying Guests taken, large country house on Lough Derg, County Tipperary; bathing, boating, sailing, tennis; 55/- weekly. Address "Z 1224, Guests," this office. 2 F

APARTMENTS AND FLATS TO LET AND WANTED. SEASIDE AND COUNTRY.

ARKLOW—Select Board Residence; ladies, 28/- weekly; modern conveniences.—Address "Z 1187, Board," this office. 29 D

ACCOMMODATION—Choice large private House, every comfort, bedrooms, divan bed-sittingrooms; inclusive terms, Board, 2 guineas each. Particulars, 'phone 61458.—The Lodge, Lucan, Co. Dublin, or address "Z 1169, Accommodation," this office. 30 D

ATTRACTIVE, Unfurnished, self-contained, compact, sunny Flats, 35 Belgrave square, Monkstown. Open daily, 2-4.30. Owner, "Chalet," Foxrock. 'Phone 84200. 2 D

BEAT—Unfurnished Flat to Let; 3 living rooms, bath, kitchenette, electric power; newly decorated.—1602, Irish Times Branch Office, Bray.

CHARMING Country House, Co. Kildare; riding, fishing, tennis; brochure. Address "Z 1192, House," this office. 1 F

DUN Laoghaire—Part Furnished, Top Flat; sitting-room, bedroom, kitchenette; adults.—6 Adelaide street. 2 E

DUN Laoghaire—To Let, Furnished Flat, 3 rooms; suit one or two ladies, adults; 15/- weekly, permanent.—L 1185, this office. 2 F

FLAT Wanted and Garage; must be near Albert road, Sandycove.—L 1111, this office. 1 E

GUESTS received, gentleman's country residence, 16 miles west Dublin; recently modernised, electric lighting, heating, running water Bedrooms, free fishing, tennis; terms moderate. Address "Z 1226, Guests," this office. 3 F

GREYSTONES—Vacancy for July and August, Paying Guests; permanent if desired; comfortable, moderate. Address "Z 1221, Guests," this office. 2 F

GUESTS received, country residence, near Dundalk, on 'bus route, within easy reach of golf, sea and fishing, etc.; from 42/- per week. Address "Z 1240, Guests," this office. 3 A

GUESTS—Two or three (only) taken for duration, large, modern residence, standing on eight acres, sixty-five miles south of Dublin (on borders of Offaly and Tipperary); golf, hunting near, free fishing adjacent; private car for hire; stabling, garage; child no objection to, as companion to only child girl of three, if a family, or private sittingroom if required; Protestant family preferred; state requirements. Address "Z 1265, Guests," this office. 3 A

GUESTS taken, large, modern house and grounds; own produce, own tennis, croquet, swimming, putting, shooting, riding; garage; convenient; moderate. Brochure on application. Address "Z 1261, Guests," this office. 3 A

KILLINEY—Board Residence; visitors, permanent; private beach; golf, sea bathing, rail, bus, sea, links; terms moderate. Apply R Shangnagh terrace. 29 F

KINGSTOWN—Apartments offered, private house; attendance; select; locality.—392, Irish Times Branch Office, Kingstown. 3 A

MONKSTOWN—Self-contained Flat, unfurnished or partly furnished, large sittingroom and bedroom, bathroom, etc. Address "Z 1260, Flat," this office. 3 E

SHANGANAGH Grove Killiney—Now ready for Guests; tennis, sea and golf; five minutes; moderate. 3 E

SUMMER Holidays, or longer—Paying Guests taken, large country house on Lough Derg, County Tipperary; bathing, boating, sailing, tennis; 55/- weekly. Address "Z 1224, Guests," this office. 2 F

It *is creamy*

It's that creamy flavour that costs so much to produce. Choice ingredients and rare skill give Goodall's Salad Cream an appetising delicacy which puts it in a class by itself.

GOODALL'S
Salad CREAM
Made by Goodall's of Ireland Ltd.

AUCTIONS.

PROPERTY AUCTION TO-DAY,
At 1:15, at our Property Salerooms, South Great George's Street.
ORDER OF SALE:
1—WILLIAMVILLE, 30 HOWTH ROAD, CLONTARF.
2—45 WINDSOR AVENUE, FAIRVIEW.
3—111 CHURCH ROAD, OFF EAST ROAD.
N.B.—OUR SALEROOMS WILL BE OPEN AT 1.15.
SALE STARTS AT 1.30 P.M. SHARP.

THOS. DOCKRELL, Sons & Co., Ltd.
AUCTIONEERS AND VALUERS, M.I.A.A.
38/39 SOUTH GREAT GEORGE'S STREET, DUBLIN.
TELEPHONE No. 71351. CONTROLS OUR TEN LINES (AND PRIVATE BRANCH EXCHANGE).

Motor Vehicles and Cycles

MOTOR CARS.

AUSTIN Cars and Lorries—Lincoln and Nolan, Ltd., 57/58 Lower Baggot street, Dublin. T

USED FORD CARS FOR SALE.

1937 Ford Eight 2-Door Fixed Head Saloon £60
1939 Ford Ten 2-Door Fixed Head Saloon 'Prefect' £125
G. A. BRITTAIN (SALES AND SERVICE), LTD., PORTOBELLO, DUBLIN.

AUSTIN 12 h.p. Saloon, 1937, blue, with blue leather; tax paid for 1940; overhauled and guaranteed in good order; £175.—W. B. Crawford (Dublin), Ltd., Hatch street, Dublin. 1 E

AUSTIN 1939 12 h.p. Ascot Model Saloon, black with brown leather upholstery, in beautiful, fresh condition, fitted with sliding roof and enclosed luggage container, taxed 31/12/40; written guarantee; £255.—Huet Motors, Lower Mount street, Dublin.

CHRYSLER 1933 20 h.p. Saloon, blue with leather upholstery, good tyres, in excellent condition; £35.—Huet Motors, Lower Mount street, Dublin.

DODGE 1938 26 h.p. (tax £16) Saloon, finished blue, with cloth upholstery, all tyres good, built-in jacks, splendidly maintained car by one owner; written guarantee; £235.—Huet Motors, Lower Mount street, Dublin.

DODGE Saloon, in beautiful condition, perfect order; a bargain. Apply L 1265, this office.

HILLMAN Minx de Luxe Saloon, 1939 model, mileage 15,000, perfect condition; £145.—L 1194, this office. 2 D

STANDARD 4 door Saloon, 1935, leather upholstery, good tyres, excellent condition; £60 or near offer.—Wynne, Glendalough. 28 D

1939 MORRIS, 10 h.p., privately owned and driven, perfect condition; mileage 11,000. Burnaby House, Greystones. 2 F

WANTED.

WANTED, 1938-39 Austin or Morris Saloon, 10 h.p.; colour, mileage, where seen, lowest cash price. Address "Z 1238, Austin," this office.

GARAGE ACCOMMODATION AND REPAIRS

TO Let, Garage for one car, at rear of Merrion square, East.; 5/- weekly.—L 1233, this office.

AUTO-CYCLES.

AUTO-CYCLES in stock at 28 guineas, or £2 18/- deposit and 50/- monthly.—Kelly's, Bachelor's Walk. T

EXCELSIORS, Francis Barnetts, Raynals. Catalogues free. Easy payments. Agents everywhere. Write for terms. Distributors—Erse Co., 17 Lower Baggot street. 8 X

CARAVANS.

CARAVANS for Hire. Apply for particulars, Dickson, Fleet street, Dublin. 'Phone, 71348. 2 F

CARAVAN, 4 berth, Calor gas, fitted throughout; parked Brittas Bay; to Let, July 5th to 19th, August 24th-31st; £3 3/- weekly. 'Phone 52295.

LORRIES, VANS, MOTOR AND STEAM HAULAGE.

BEDFORD 19-8 Commercial Van, with trailer attachment, perfect running order, for Sale by Auction at Athgarvan Stnd, Curragh, Co Kildare, on Tuesday next, 9th July, at 12 noon. Full particulars from Robert J. Goff and Co., Ltd., Auctioneers, 60-61 Lower Mount street, Dublin. 1 F

BEDFORD 2 ton Motor Truck (August, 1937), perfect condition, newly painted this spring. Apply Goodall, 8 Little Britain street, Dublin. 2 F

FOR Sale, forward control Ford Truck, late 1936 model, 30 h.p., V 8 body, 16' x 6' 4", loads up to 6 tons, in very good condition; price £200. Can be seen by appointment. 'Phone: Flynn, Fallagh 3.

HEARSE on Ford-V-8 chassis, with reconditioned engine six months' guarantee; new streamline body, attractive fittings; photos; reasonable price; attractive outfit.—Thompsons, F.I.M.T., Mallow. 8 27

BICYCLES.

B.S.A.—The World's Best Value. A quality Cycle at a reasonable price. Give us a call before deciding on your new model.—Kelly's, Bachelor's Walk. T

RALEIGH—Call and inspect our range of Models. Catalogues and all particulars.—Kelly's, Bachelor's Walk. T

DOGS.

AT Pyracot Dog Shop, South King street, Dublin—Dog Requisites, Trimming, Boarding. Telephone 51613. T

FOR interesting and informative Kennel News and Articles, Special Reports of Dog Shows and Field Trials, and exclusive Irish Kennel Club Reports and Registrations, read "THE IRISH FIELD" (Official Organ to the Irish Kennel Club). On Sale every Saturday. T

LADY would undertake Boarding and first Training of Dogs or Puppies; thoroughly experienced; moderate fee. Apply Mrs. Martyn, Corkscrew Hill, Lisdoonvarna. 1 E

WANTED, a good Home in country for pedigree Kerry Blue.—L 1100, this office. 1 E

CATS.

PERSIAN Kittens—Pure bred, long-haired, Blue Females; 15/-—Smyth, Newtown, Drogheda. 3 A

BUSINESS, BUSINESS PREMISES, LANDS, ETC.

FEE Simple Business Premises, showing £350 annual profit, price £3,500, or offer.—Holden, Auctioneer, Saint Andrew street. 29 D

ROOM, suitable for office, to Let; central; electric light.—L 1256, this office. 3 A

SHOP, 177 Phibsboro' road; rent 30/- weekly. 2 D

STORE adjoining Lord Edward street to be Let, 1,650 superficial feet floor area, substantially built, new roof; also a warehouse, three stories in height, area approximately 1,000 superficial feet on each floor, within 100 yards of Dame street. Can be inspected by arrangement with Herbert W. Shea, General Estates and Trust Co., Ltd., 20 College Green, Dublin. 3 A

WANTED for cash, Licensed Business Premises in small town, Midlands or West; must have modern living accommodation. Reply immediately, giving full particulars, L 1249, this office. 3 E

WANTED, small Shop, with dwelling, to Buy, city, suburbs; moderate; going concern.—L 1220, this office.

HOUSES AND LANDS FOR SALE.

A BANDON House—Hunting—Consult Garvey and Good, Auctioneers, Lincoln place. 'Phone, 62468. 6 X

ALBERT MacARTHUR, The Housefinder, MacArthur House, D'Olier street. Telephone, 76754 (2 lines). T

ALONG Sea Coast, Blackrock, Kingstown to Killiney, Le Clare and Donovan, Sandycove, have attractive detached Houses, Bungalows and Cottages for Sale. T

AT Glasson's Bridge, Dartry—Only one left; good, four bedroom House; walled gardens; main road, opposite golf club house; seen between 3 and 5, or by appointment.—A. Hill, 15 Brighton avenue. 29 D

AT Merrion Avenue, Blackrock—House for Sale, pre-war. Price—McCarthy, Alexis House, Convent road, Dalkey. 1 E

AT Fortfield Lodge, Terenure—Detached, sunny Residence, with 5 acres, overlooking mountains, ideal situation; all modern conveniences; 10 apartments, 2 bathrooms; good out-offices and large yard, enclosed; free of rent bargain, or Let for term. 'Phone 95454. Seen by appointment. 2 F

AT Blackrock, Kingstown, Dalkey, etc.—Megarry and Sandycove, has Detached Houses, Bungalows and Cottages for Sale, all prices; also Property for investment. 2 F

A MODERN, semi-detached House, North suburbs; 4 bedrooms, garage; will sell, with approximately 2 Acres, Freehold; £1,100.—Browne and Dowse, 2 Dawson street. 3 E

ATTRACTIVE Investment—19 Brighton square, Rathgar (Tenanted); Selling by Auction, Tuesday, July 23rd. Full particulars from Hanley and Co., Auctioneers, Blackrock. 8 4

AT Ballsbridge, Merlyn road—Brick Houses on view; 3 reception, 5 bedrooms. Deferred terms.—Lyans, 3 Lower O'Connell street. 'Phone 43714. 3 A

ANNAVILLE Park, Dundrum—New semi-detached Houses, 2 living, 3 bedrooms, tiled kitchen, etc.; deposit £95 (inclusive); loan repayment 21/- per week; ground rent £6; valuation £16. Apply 2 to 9 daily, 30 Annaville Park. 3 X

ABSOLUTELY secure, 5½ per cent., £90 Ground Rent for simple, one collection.—McMahon, c/o MacArthur, 68 Dame street. T

AT Clontarf, Vernon avenue—Labour saving detached Bungalow, two reception, three bedrooms, fitted kitchen, large garden; £825.—L 1214, this office. 3 A

ADJOINING Palmerston Road—5 rooms, perfect order; garage space; £650—Allen, Townsend, 11 Stephen's Green. 3 E

BALLY—Detached, on one acre; 3 reception rooms, 4 bedrooms, bathroom, cloakroom, kitchen (with Aga cooker), wash house, garage, etc.; detached garden; price £2,100.—L 1055, this office. 29 D

BLACKROCK—£1,150; seven rooms, garage, etc.; bus passes.—Marsh, Builder, Rowan Park.

BLACKROCK—Modern, brick built Bungalow, 2 reception, 4 bedrooms, etc.; price £1,000.—389, Irish Times Branch Office, Dun Laoghaire. 2 F

BOOTERSTOWN (Trimblestown avenue)—Splendid modern House, 6 rooms; garage; £975.—Adhouse, 2 Burgh quay. 3 A

BUNGALOW, Mount Merrion—3 reception, 3 bedrooms, kitchen, garage, etc.; large garden; attractive purchase arrangements.—L 1212, this office.

BLACKROCK—Semi-detached, modern Residence, 2 reception rooms, 4 bedrooms, bathroom, kitchen, etc., garage, 4-5 and 2-5 gardens; for immediate Sale; price £1,050.—Hamilton and Hamilton, Ltd., 60 Nassau street. 27 X

DUNDRUM House, Co. Tipperary, is the Historic Irish Mansion featured in the "Weekly Irish Times" to-day. Price twopence. 2 F

HOUSES AND LANDS CONTINUED

DARTRY—Excellent, semi-detached Residence; 2 reception, breakfastroom, 4 bedrooms; 2 garages; £1,550.—Jackson Stops and McCabe, 35 Kildare street 2 F

ESPLANADE, Bray—2 Tree-yr-aton, vacant; modern appointed; 10 roomed, garden, electric light, gas; valuation £30; Sell £1,000, or £500, mortgage £500.—Joyce, Solicitor, 121 Stephen's Green. 2 F

FURNISHED House, two reception, three bedrooms, kitchen, bathroom, with geyser, electric light, power, garden, £1,000.—L 1093, Irish Times Branch Office, Rathmines. 1 E

FOR Sale, or would Let, Furnished, to reliable tenant, House, 4 bedrooms, 2 reception; garage; modern decoration and conveniences; Terenure district. Address "Z 1244, House," this office. 3 E

FEE Simple Ground Rent £150 in thirteen collections, secured by substantial property in Terenure vicinity. Particulars from General Estates and Trust Co., Ltd., 20 College Green, Dublin. 3 A

GLENAGEARY—£625: Choice, detached Bungalow, low, with field, five apartments, bathroom, garage; 'bus route; absolute bargain.—Albert MacArthur, The Housefinder. 3 A

GLENAGEARY (on a favourite road)—For Sale, detached, non-basement House, standing in half an acre, 3 reception rooms, 5 bedrooms, bathroom, maids' rooms; price £2,250.—James H. North and Co., 110 Grafton street.

GLASNEVIN—Griffith avenue; modern, detached House, eight apartments and scullery; garage, garden front and rear; ground rent £10, valuation £24; 2/3 remission of rates.—L 1247, this office.

GLENAGEARY—A substantially built semi-detached House, in a private position at the head of a cul-de-sac, good garden; price £900; lease, 60 years; head rent, £5. Particulars from Herbert W. Shea, Receiver, 20 College Green, Dublin. 3 A

INVESTMENTS—Ground, Profit Rents, Occupied Houses, Tenements for Sale.—Allen, Townsend, 11 Stephen's Green. 2 D

MONKSTOWN — Semi-detached, non-basement House; 7 apartments, all modern conveniences, garden, garage.—L 1244, this office. 3 E

MEETING of Waters—Beautiful Furnished Bungalow, modern sanitation; Sale or Letting.—Lloyd, 117 Stephen's Green.

NORTHERN Ireland, Tyrone—Gentleman's Residence, 11 reception, 6 bedrooms, modern outbuildings, beautiful flower garden, south aspect; 33 acres land, de-rated, brings in £60 p.a.; total rates £19; electricity, water from mains, secluded yet convenient town, style freehold; £2,500. Address "Z 1168, Residence," this office. 2 29

PUSH—Five-roomed, slated House on one acre; convenient; £500.—Barlile, Agent, 48 Lower O'Connell street. 3 A

S.C.R.—Non-basement, brick; 2 reception, 5 bedrooms; large garage; £925. Another, £900.—Allen, Townsend, 11 Stephen's Green. 2 D

SANDFORD—Non-basement, 2 reception, 4 bedrooms; small outgoings; £675.—Allen, Townsend, 11 Stephen's Green. 3 E

£825—EXCELLENT House, 4 bedrooms; Terenure; freshly decorated; small garage.—Arthur Jones, Auctioneers. 2 F

£1,250—DETACHED, non-basement Residence, on 1 acre, close to Ranelagh; 2 reception rooms, 4 bedrooms; garage; excellent garden; very low outgoings.—Jackson Stops and McCabe, 35 Kildare street. 2 F

95194 'PHONE if Letting, Selling or Purchasing Houses, small Holdings, Farms, Shops or Flats.—William Humphreys Browne, 38 Braemor Park, Rathgar. 12 25

HOUSES TO LET.

BALLSBRIDGE
TO LET OR SELL
AT SERPENTINE ROAD (off Serpentine Ave.), BALLSBRIDGE
NEW HOUSES
Semi-Detached, all-brick 14" walls, slated roof, 3 bedrooms, 2 reception, kitchen, bathroom and separate w.c. hot press, etc. Gardens front and rear. 5 years Lease.
RENT £100 P.A. (INCLUSIVE), OR SELL £950.
B.R. 10 CNO.
MODERN HOMES (Dublin), Ltd.
'PHONE 427 BALLSBRIDGE

ALLEN, Townsend, 11 Stephen's Green, offer Houses to Rent, from £78.—all districts. 2 D

A Dundrum—Pleasantly situated Bungalow, 2 reception, 3 bedrooms, garage, garden; newly decorated; especially attractive; rent £60, inclusive.—Browne and Dowse, 2 Dawson street. 2 F

A MODERN House to Let at 20 Gilford Park, Ballsbridge; 4 bedrooms, 3 reception rooms, bathroom, separate w.c., garage and coachouse; garden front and rear; rent £130, inclusive. Key and further particulars, apply Smyth, St. Andrew's, Serpentine avenue, Ballsbridge. 'Phone 427. 3 A

BESIDE chapel, Ranelagh, £84; exclusive rates; 5 bedrooms.—Arthur Jones, 10 Stephen's Green. 2 F

CLONTARF—Modern; two reception, three bedrooms, garage; £7 7/- monthly.—Barlile, Agent, 48 Lower O'Connell street. 3 A

DOWLEY—All bearing this name should see the Irish Family Names Page in the "Weekly Irish Times" to-day. Price twopence. 2 F

HOUSES for Letting, Furnished and Unfurnished. Apply Prim Bros., 21 Dawson street. A

NICELY Furnished, Screened House to Let, Dublin, best locality; £15 monthly.—L 1264, this office.

RANELAGH—Splendid, non-basement House, 2 reception, 4 bedrooms, maid's room, bathroom, kitchen (domestic boiler); rent £96 free.—Montgomery, 24 Suffolk street. 2 D

SUPERIOR, Furnished House to Let, garage, garden; South Dublin suburb; July or August.—L 1114, this office. 1 E